THE PINE CONE

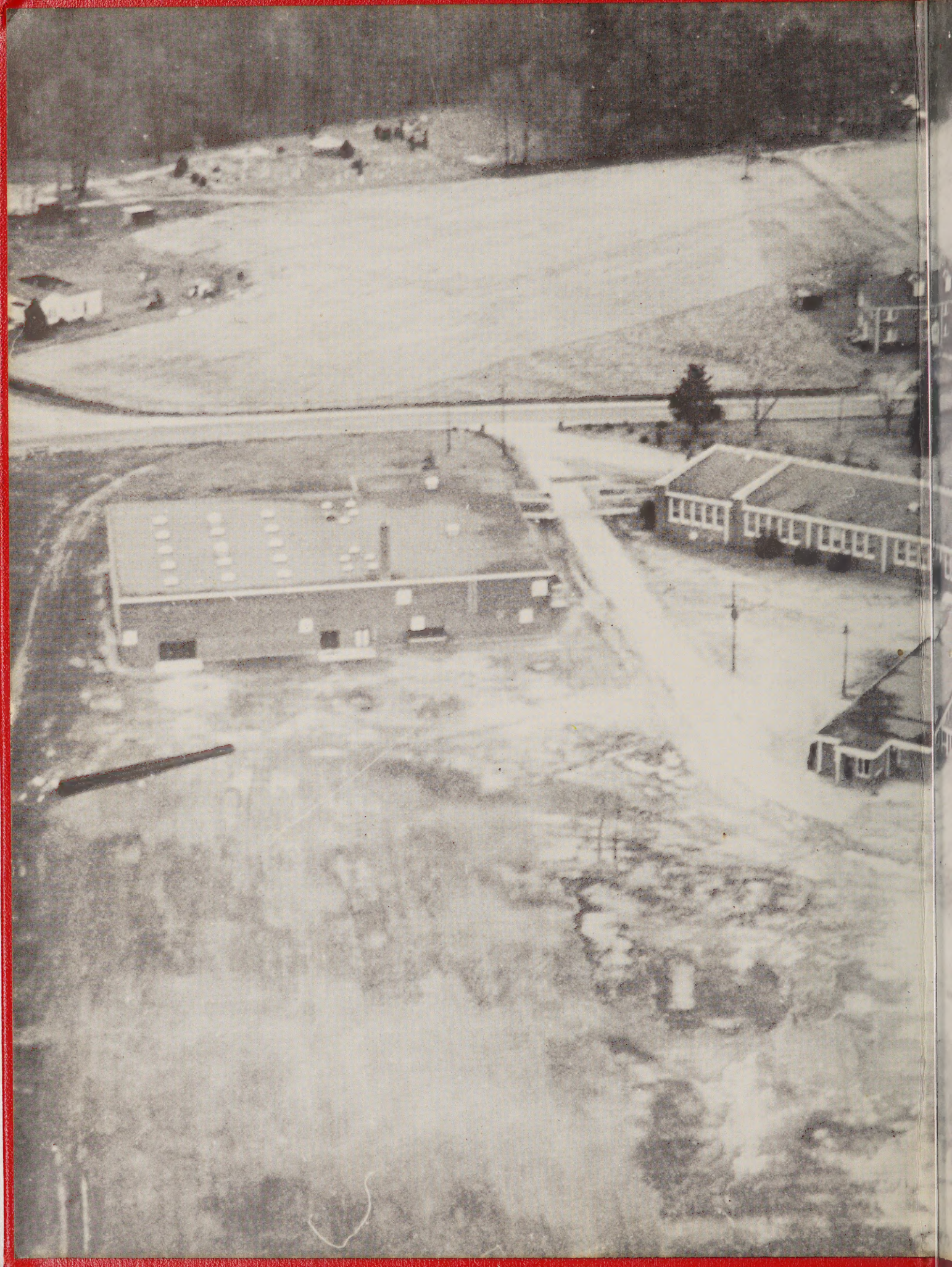

The Pine Cone

1961

Greenwood High School

Lemon Springs, North Carolina

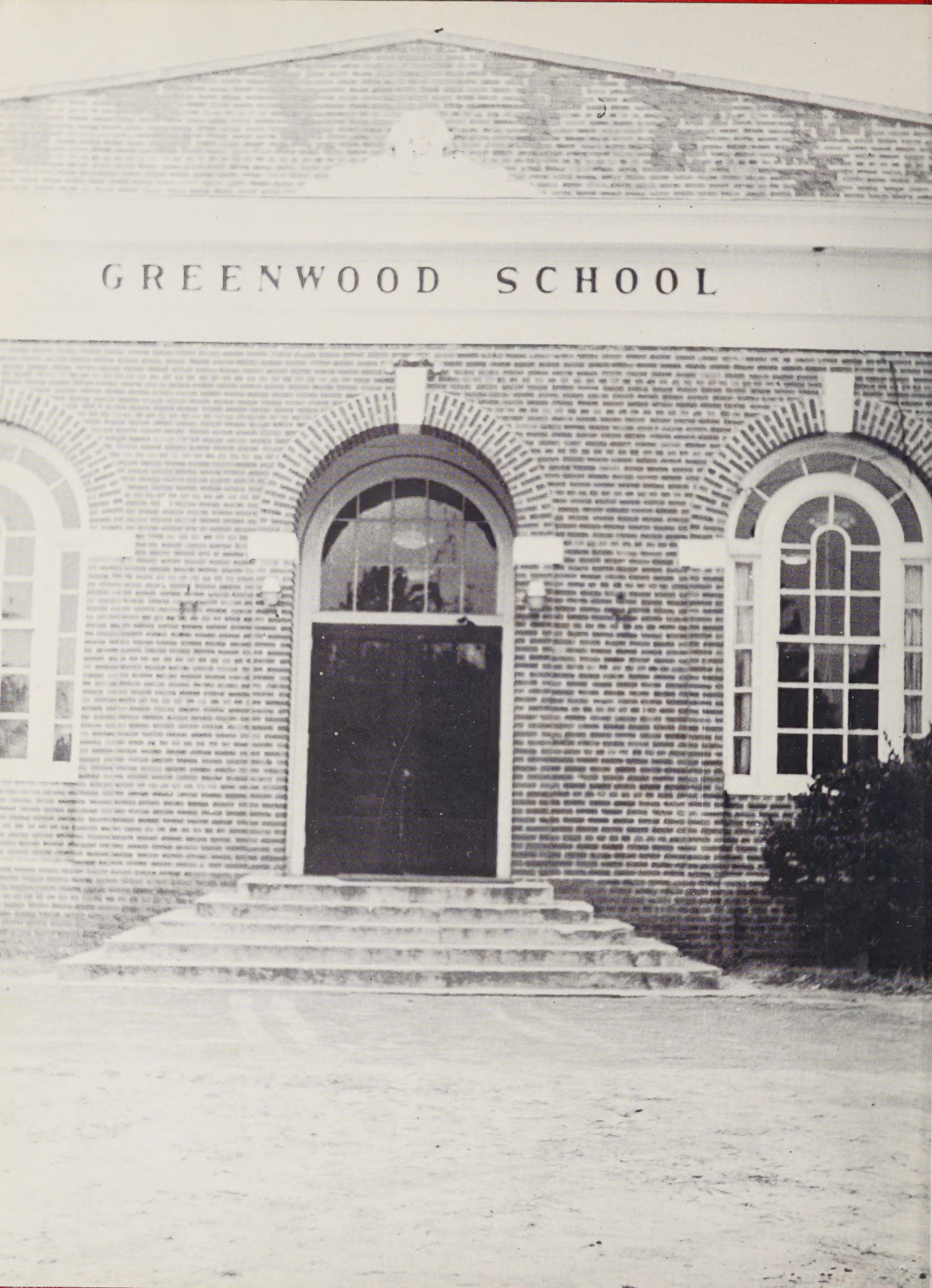
GREENWOOD SCHOOL

Table of Contents

Faculty and Administration 13

Underclassmen 19

Seniors 29

Curricular 41

Features 47

Activities 53

Athletics 61

Elementary 69

Advertisements 79

Greenwood High School Means . . .

early arrival

pre-school hubbub . . .

. . . *announcements*

Pep rallies . . .

a break . . .

lunch in the cafeteria . . .

assembly . . .

studies . . .

play . . . .

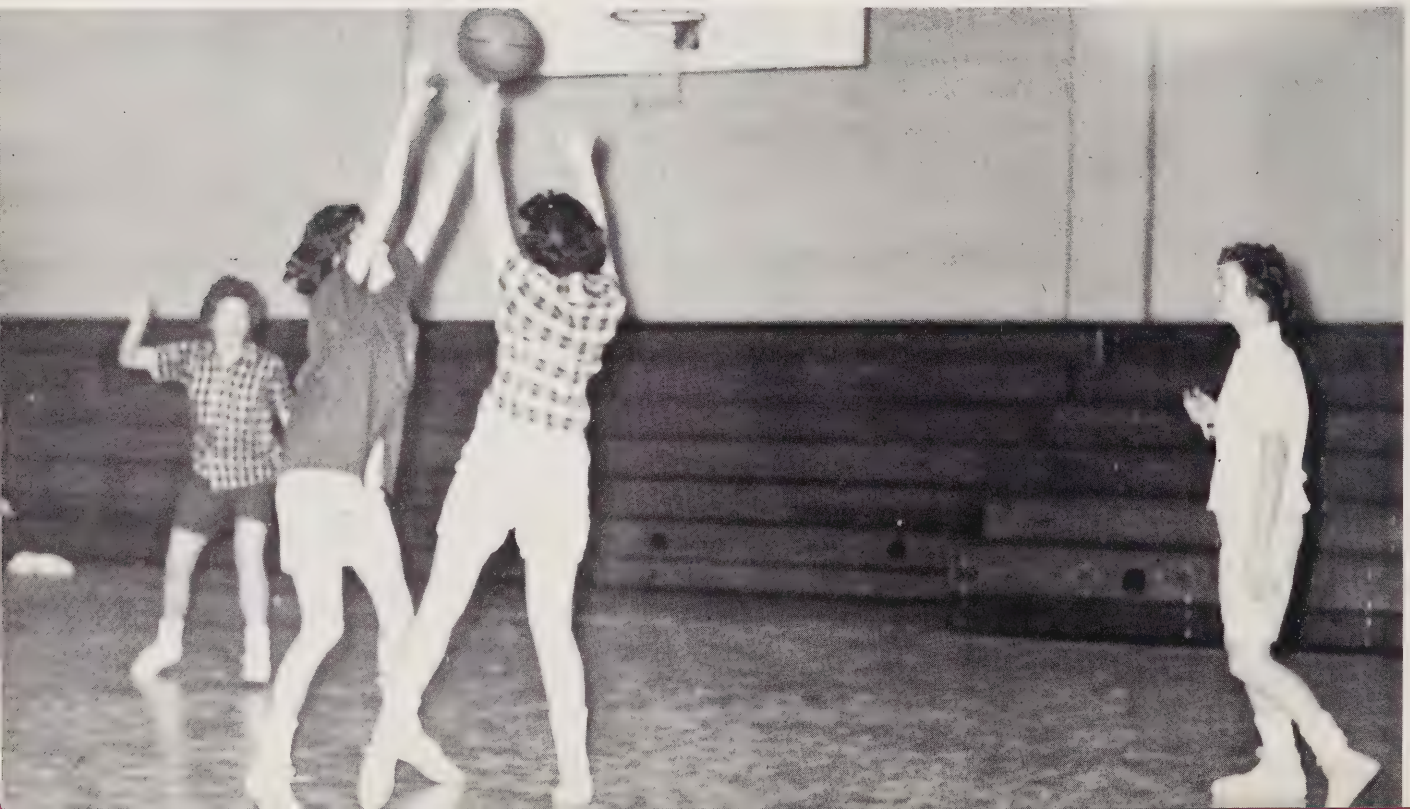

our departure at dusk.

Foreword

The Pine Cone Staff of 1961 has endeavored to picture Greenwood School in its entirety. Until this year the book included only the seventh through the twelfth grades and the faculty for those grades. We hope that this complete picture of our school will mean much to students and friends of the school.

The Staff

In Appreciation

Dedication—

In the early years of our school life, you guided our footsteps aright. The memory of your kindness, patience, and understanding has enabled us to undertake new responsibilities. Today you live in our hearts as a model teacher and friend.

We, the members of the Annual Staff, proudly dedicate *The Pine Cone* to you, Mrs. Helene Minor.

The Pine Cone Staff

BOBBI MADDOX
Editor

GLENDA WILLETT
Associate Editor

JANICE BRANTLEY
Business Manager

WANDA POPE
Advertising Manager

WAYNE WADE
Sports Editor

GLENDA EDWARDS
Feature Editor

DANNY SHEAN
Snapshot Editor

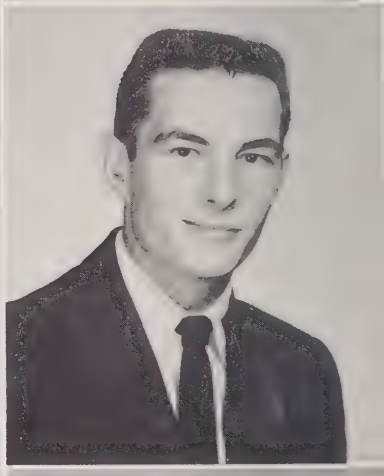

MARY KIMBALL
Typist

RACHEL LAYNE
Typist

PATRICIA PIERCE
Typist

Faculty and Administration

J. J. LENTZ
Superintendent

WALTER E. ERRANTON
Principal

Administration

School Board, *left to right:* G. L. Jackson, C. R. Yow, Rupert Spivey.

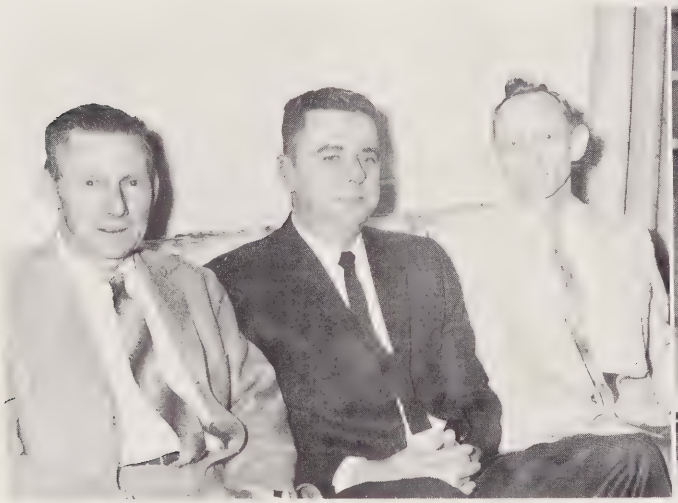

P.T.A. Officers, *left to right:* Johnnie Painter, Vice-President; Nelson Jones, President; Mrs. C. M. Laws, Secretary; Miss Susan Blakely, Treasurer.

Faculty

MISS HELEN HARKEY
A.B., East Carolina College
English, Senior Sponsor, Annual Sponsor

MRS. SYLVIA OLD
A.B., Greensboro College
Biology, Civics, Junior Sponsor

MRS. DELORES ATKINS NEAL
B.S., East Carolina College
French, English, Sophomore Sponsor

MISS SHIRLEY WOMACK
A.B., Elon
Typing, Shorthand, Sophomore Sponsor

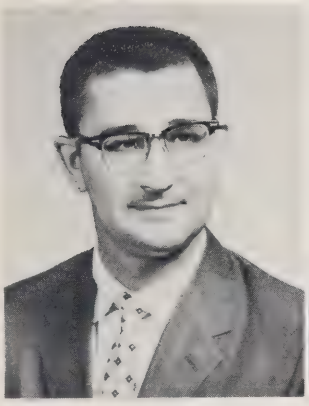

MR. JOHN McLEOD
M. A., Campbell College, Appalachian States Teachers College, East Carolina College
World History, Physics, Physical Education, Freshman Sponsor

MR. R. E. HOWARD
B.A., Wake Forest College
Mathematics, Freshman Sponsor

MRS. LOUISE EAKES
B.S., W.C.U.N.C.
Home Economics

MRS. JANET DAVIS
B.S. Wisconsin State Teachers College
Librarian

MR. J. E. THOMAS
A.B., Lenoir Rhyne College
Science, Physical Education, Coach

MR. L. F. MEADOR
VPI, Virginia
Agriculture

MRS. VIRGINIA GIFT
B.A., Pennsylvania State University, University of Mexico
Eighth Grade

MRS. LOIS ROSEMAN
B.S., East Carolina College
Eighth Grade

MISS JANET BURGE
B.A., Greensboro College, Elon College
Eighth Grade

MISS ANITA CROSS
B.A., Greensboro College
Seventh Grade

MRS. IRIS SPIVEY
B.A., Flora Macdonald College
Seventh Grade

MRS. RUTH McNEILL
B.A., East Carolina College
Sixth Grade

MRS. MARIAN GREESON
B.S., Western Carolina College
Sixth Grade

MRS. SHIRLEY BUCHANNAN
B.S., Appalachian State Teachers College
Fifth Grade

MISS SUSAN BLAKELY
B.A., Flora Macdonald College
Fifth Grade

MRS. JESSIE GARDNER
B.E., Asheville Teachers College
Fourth Grade

MRS. R. E. HOWARD
A.B., Meredith College
Fourth Grade

MRS. HELENE MINOR
B.S., Oxford College
Third Grade

MISS MARGARET GILCHRIST
B.S., Appalachian State Teachers College
Third Grade

MRS. ELSIE THOMAS
A.B., Meredith College
Second Grade

MRS. ETHEL McNEILL
B.S. East Carolina College
Second Grade

MRS. VIRGINIA POWELL
A.B., East Carolina College
First and Second Grades

MRS. CHRISTINE EDWARDS
B.S., East Carolina
First Grade

MRS. ERMA PAINTER
B.S., Missouri State College
First Grade

MRS. BONNIE HALL
Meredith, Southern Conservatory of Music
Music

25

Underclassmen

The beginning . . .

Left to right: Ann Howard, *Reporter*; Bonnie Perkins, *President*; Virginia Willett, *Secretary*; Jean Ayers, *Vice-President*; Frances Hughes, *Treasurer*; Cathy Briggs, *Reporter.*

MARY ANDREWS
JEAN AYERS
LINDA AYERS
WILMA BLACKBURN

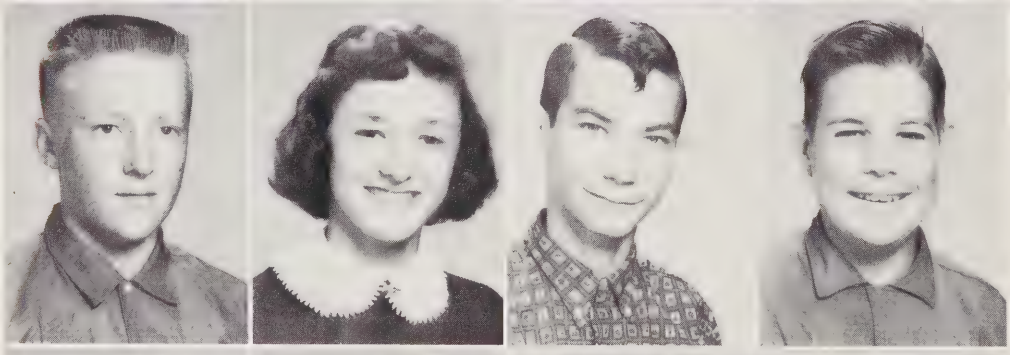

LARRY BREWER
CATHY BRIGGS
JIMMY CALCUTT
LEWIS CALCUTT

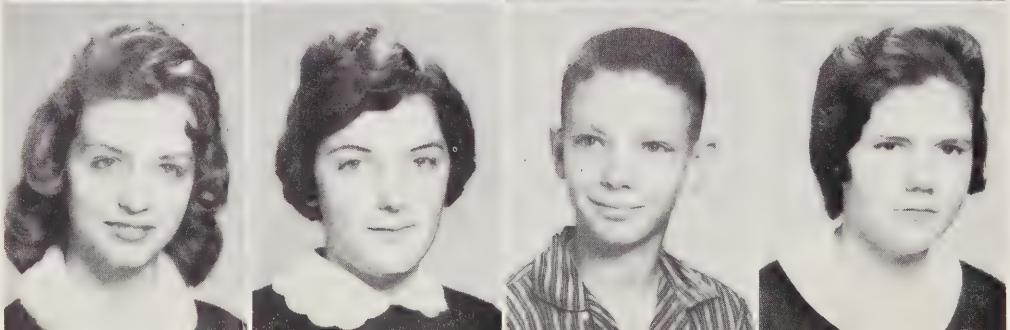

DONNA COLE
DONNA CONDER
RICHARD DICKENS
JANE DOBBS

Freshmen

ROBERT DOUGLAS
JAMES DUNLAP
ALLEN EADS
BILLY EVERETT

MAYNARD FARMER
NELSON FLYNN
DIANNE FOUSHEE
GAIL FOUSHEE

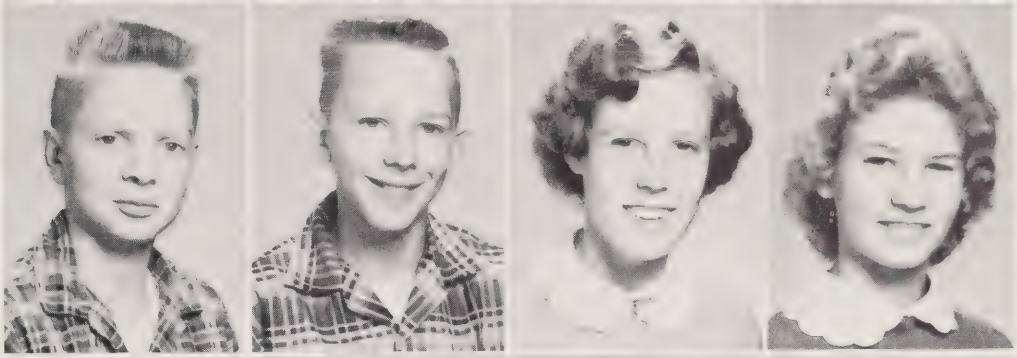

HALFORD FORE
LINDA FREEMAN
FRANKIE GADDY
FAYE GILMORE

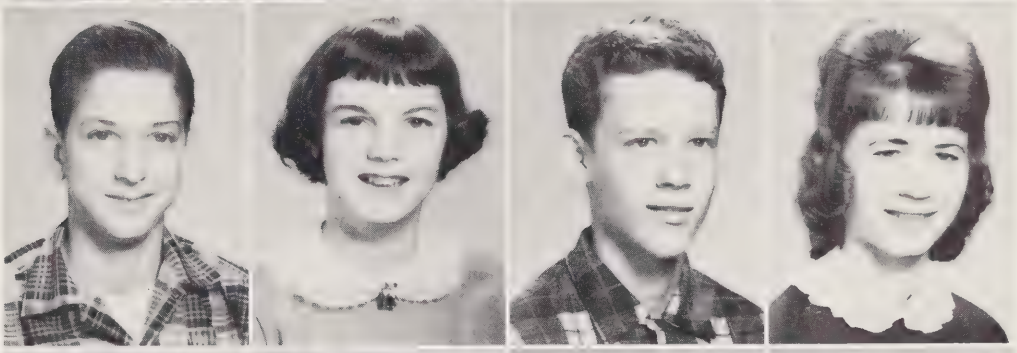

MILDRED GUNTER
ALTON HALL
CAROLYN HALL
JOYCE HOLT

ANN HOWARD
FRANCES HUGHES
SARAH JACKSON
CLAUDIA JOHNSON

ROBERT JOHNSON
LARRY JONES
LARRY LANKFORD
JANE LAYTON

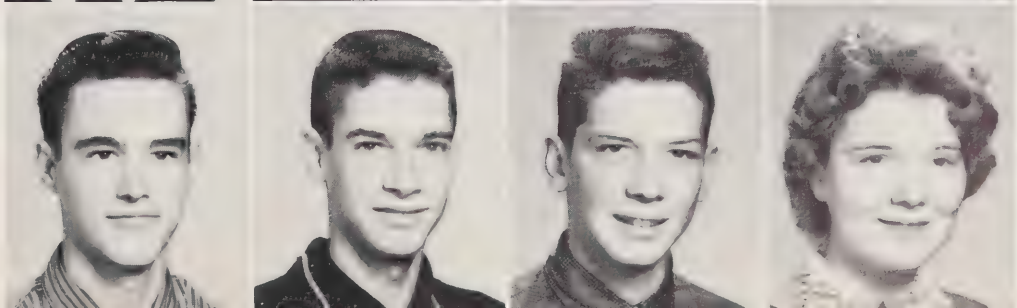

Freshmen

JUDY LAWS
ALTHYLEE MATTHEWS
BETTY JO MATTHEWS
RICHARD MATTHEWS

WILSON MATTHEWS
BEVERLY MAULDIN
VICKIE McLEOD
SAMMY O'QUINN

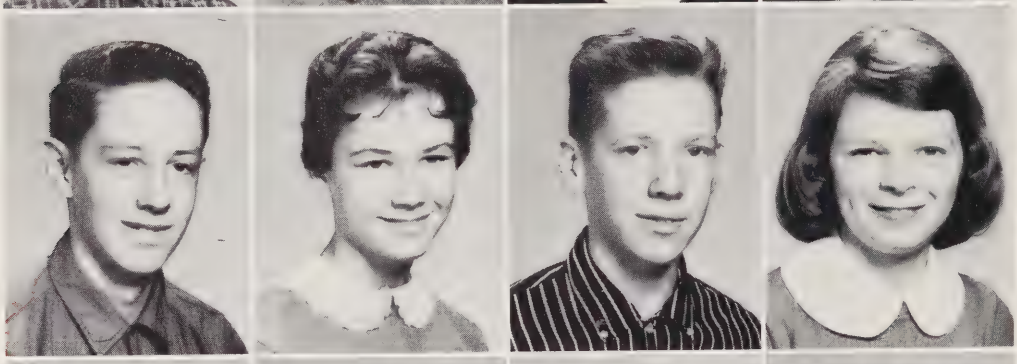

CHARLES PATTERSON
BONNIE PERKINS
RICHARD PILSON
PATRICIA POINDEXTER

DANNY RITTER
SANDRA RITTER
JENNY SHARPE
CHARLEEN SHEAN

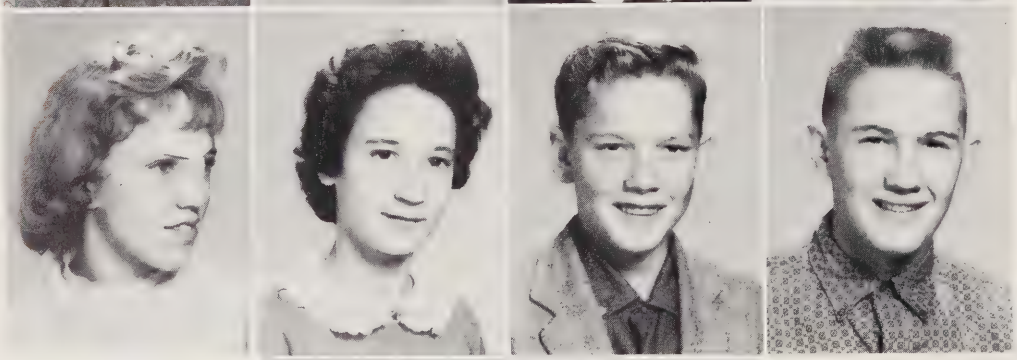

BRENDA STONE
NANCY TAYLOR
RICHARD WARF
DAVID WILLETT

VIRGINIA WILLETT
JUDY WILSON

Coming up . . .

Left to right: Dottie Ferguson, *Vice-President*; Georgia Kimball, *President*; Fred Allen, *Treasurer*.

FRED ALLEN
TONY BLAKELY
FRANKIE COE
GAYLE COGGINS

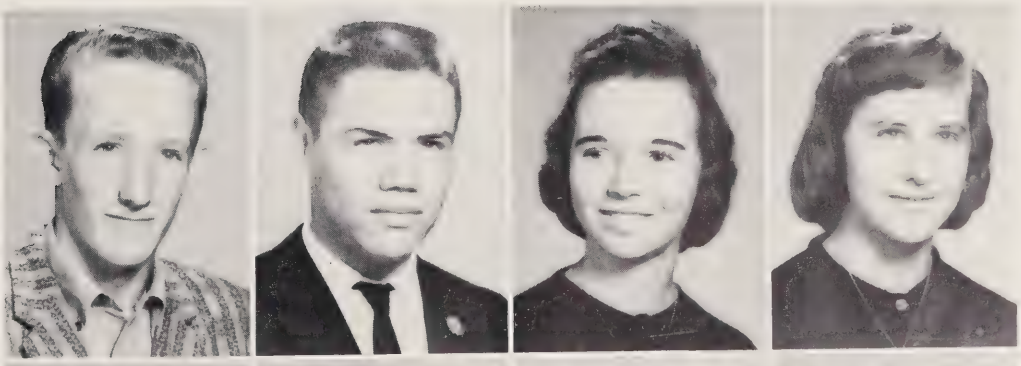

GLORIA COGGINS
EUGENE COLE
TOMMY DENKINS
GLENDA EDWARDS

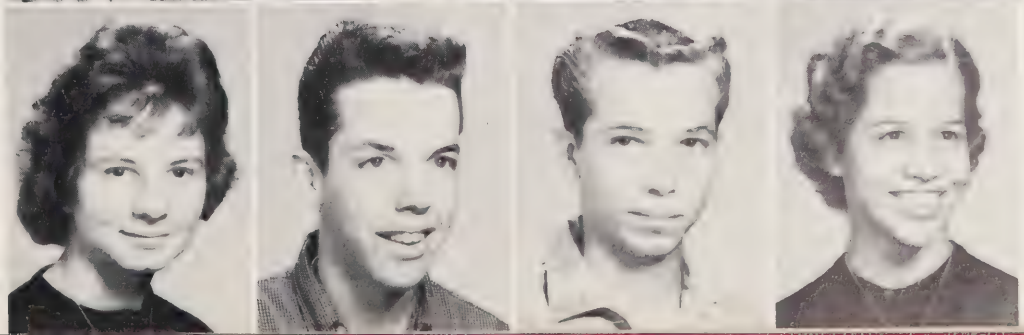

Sophomores

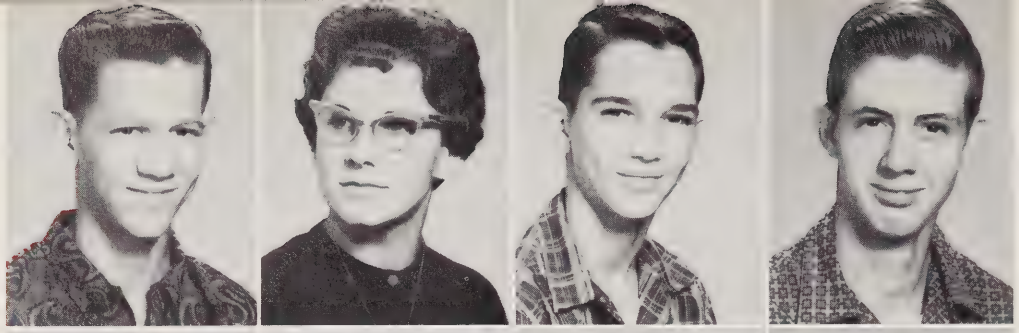

ROBERT EVERETTE
DOTTIE FERGUSON
WAYNE FREEMAN
HOWARD FULFORD

WILLIAM GARNER
HAZEL GOINS
JIMMY GUNTER
JACKIE HALL

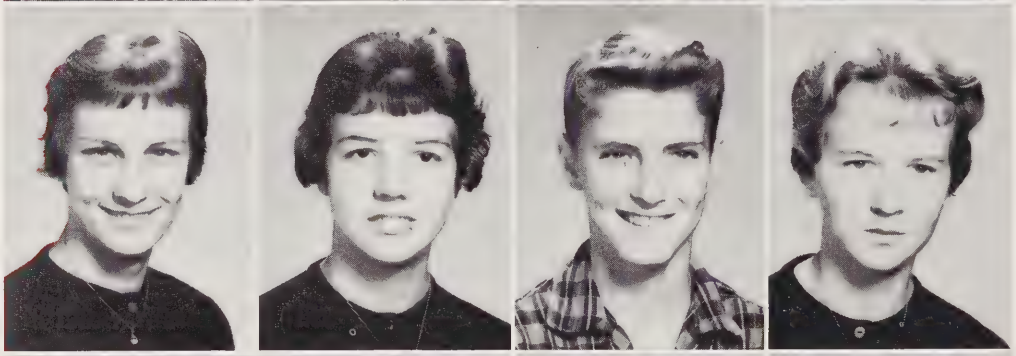

HELEN HARRISON
LYNDA HARRISON
MIKE HAYES
JOAN HOLT

GLENNA JACKSON
LARRY JACKSON
JUDY JOHNSON
MARSHALL KELLY

PHYLLIS KELLY
GEORGIA KIMBALL
JOHNNY MYERS
LESSIE MARION

CAROLYN McCANN
LINDA McCLENEY
WILBUR McLEAN
BRENDA RACKLEY

Sophomores

ALFRED SCOGGINS
FRANCES SHARPE
BOBBY SHERRON
LEWIS SMITH

EDDIE SPIVEY
BARBARA STEPHENS
ESTHER TEETER
BETTY THOMAS

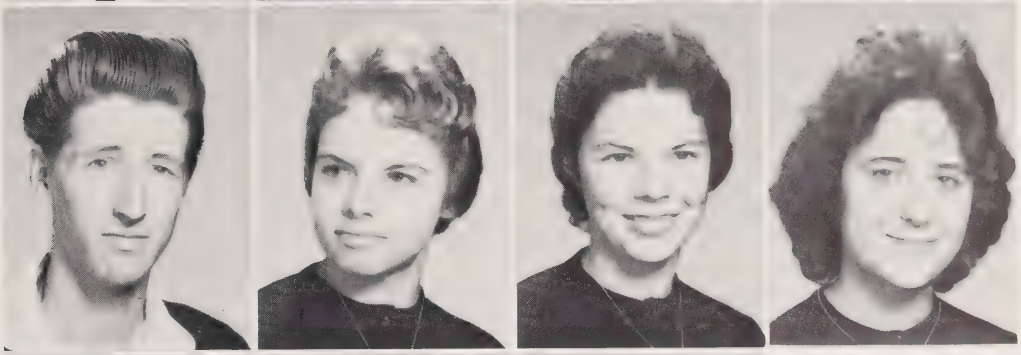

JOANNE THOMAS
JIMMY WALL
BRENDA WESTMORELAND

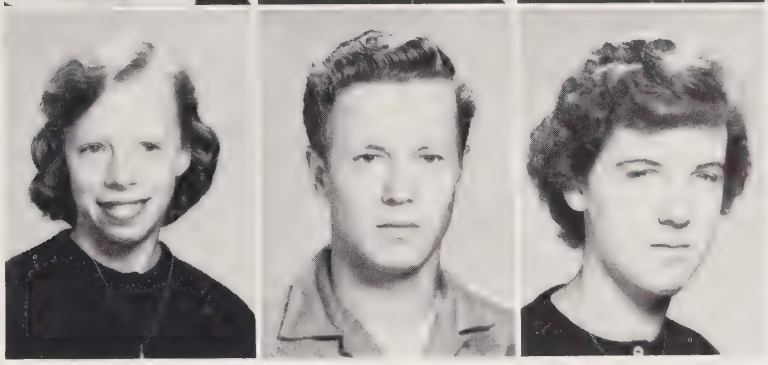

WAITERS AND WAITRESSES FOR THE JUNIOR-SENIOR PROM

Seated, left to right: Fred Allen, Marshall Kelly, Larry Jackson, Alfred Scoggins. *Standing:* Dottie Ferguson, Georgia Kimball, Glenda Edwards, Frankie Coe.

On the way . . .

Left to right: Shirley Lamm, *Reporter*; Suzanne Briggs, *Secretary*; Roy Gaster, *President*; Bill Booth, *Vice-President*; Judy Foster, *Treasurer.*

Class Flower

WHITE CARNATION

Class Colors

KELLY GREEN AND WHITE

Motto

We live in the present, we dream of the future, but we live eternal truths from the past.

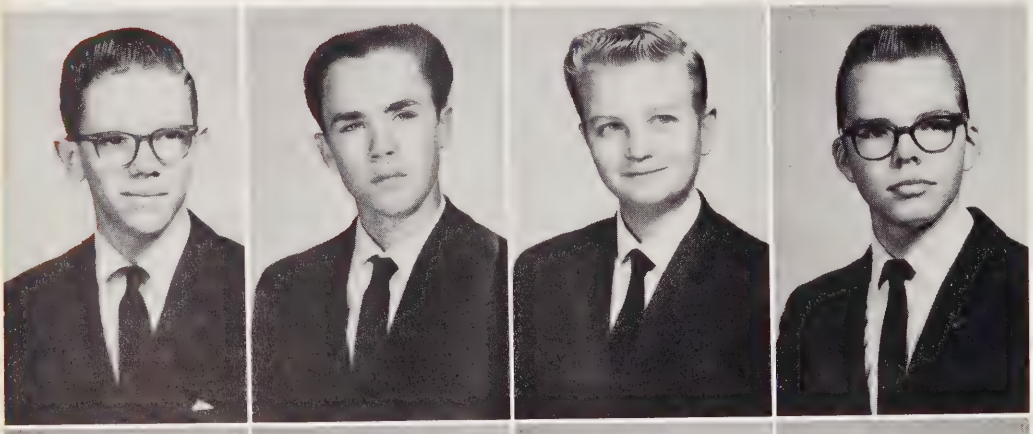

BILL ADAMS
GRAY ALLEN
THURMAN AYERS
BILL BOOTH

ALLEAN BOULDIN
SUZANNE BRIGGS
RACHEL BREWER
KAY COGGINS

Juniors

J. B. COOK
JEAN DAVIS
JACQUE DENNY
JOHN DOBBS

SHELBY DUNLAP
BRUCE EADES
NORMA EAKES
GLENDA FLYNN

JUDY FOSTER
ROY GASTER
RALPH GODFREY
MOZELLE HICKMAN

COLEY HODGES
ELIZABETH HOLDER
LINDA HOLLAND
JERRY HOLT

DIANA JOHNSON
REBECCA JOHNSON
SHIRLEY LAMN
ALICE McCLENY

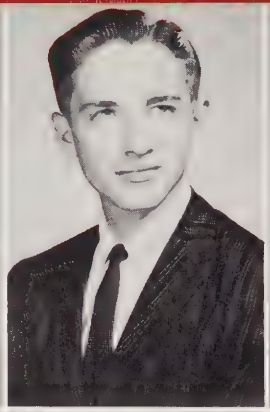

Juniors

TED PAINTER
WANDA POPE
ROBERT POWELL
SHERON PYRANT

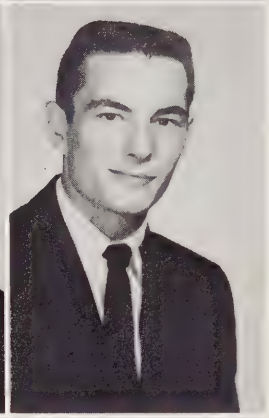

RITA RICHARD
DIANE ROLAND
JIMMY SHAW
DANNY SHEAN

TOMMY SMITH
BOBBIE SOUTHARD
AUDREY SPIVEY
LINDA STEELMAN

LUCILLE STONE
GLENDA SUMMER
RITA TALLEY
LEONARD TIPPETT

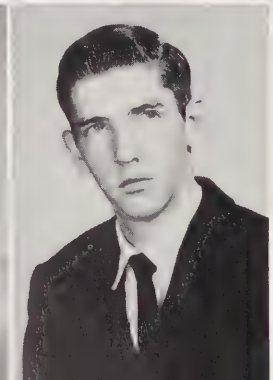

JOYCE THOMAS
HAROLD WILSON

Seniors

At the top . . .

SENIOR CLASS OFFICERS: *Left to right:* Wayne Wade, *Vice-President*; Susie Butner, *Devotional Chairman*; Betty Lynn Matthews, *President*; Mary Kimball, *Secretary-Treasurer.*

JANICE EDWARDS BRANTLEY

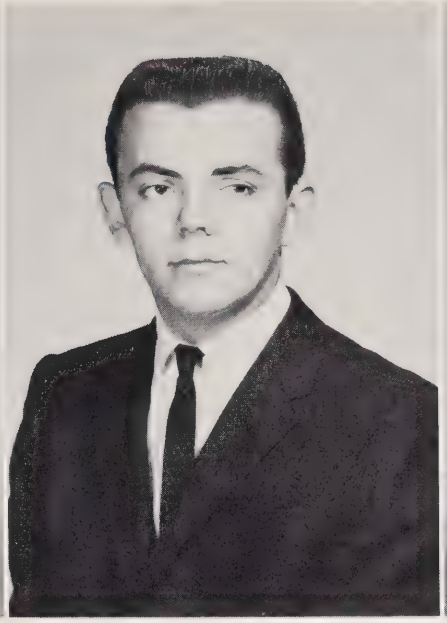

CHARLIE ALVIS BRYANT, JR.

RACHEL MARIE BULLARD

SUSAN COLE BUTLER

VERNIE RAY CHILDRESS

KATHY EVON CLAYTON

WILLIAM GENE COLE

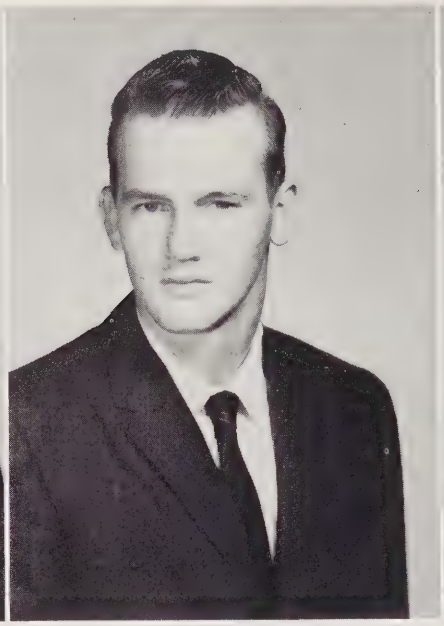

CLARENCE EUGENE COOK

LINDA FAYE COX

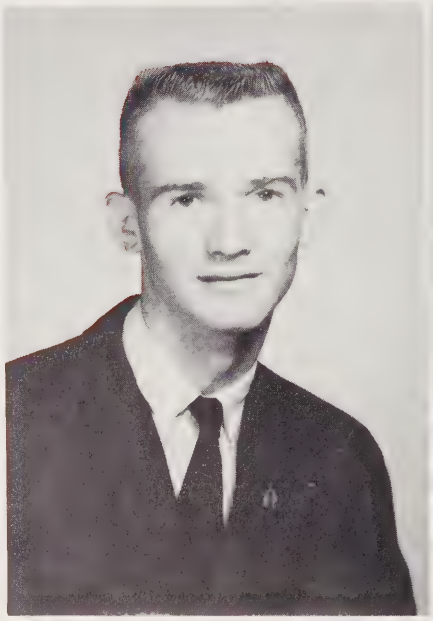

LARRY WILLIAM FREEMAN

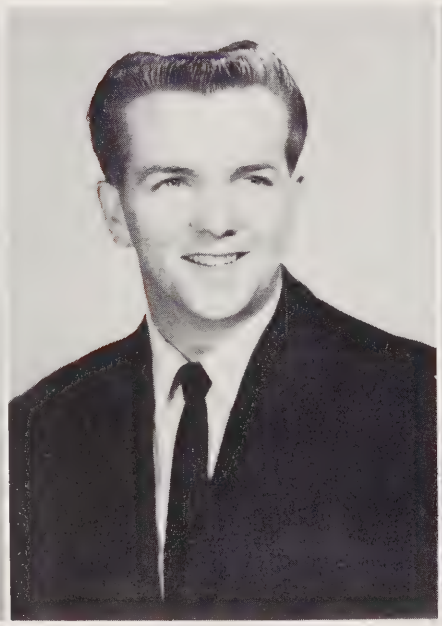

CHARLES DAVID GILLIS

PAUL GOINS

FAYE ANN HOLT

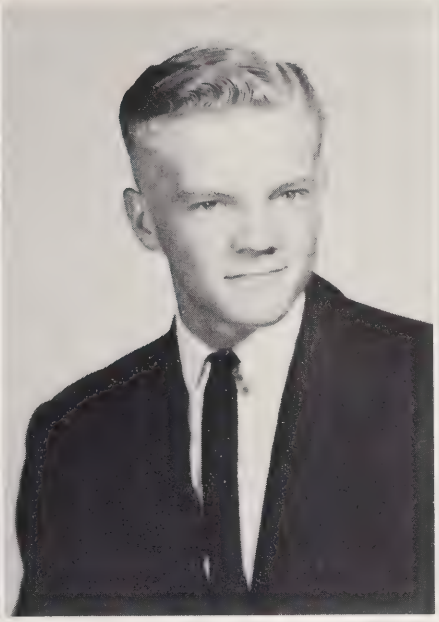

LARRY VELTON JOHNSON

NED WAYLON KELLY

JERRY LYNN KENNEDY

REBECCA ANN KIMBALL

MARY JACQUELINE KIMBALL

RACHEL MAE LAYNE

JOHNNY DAVID LLOYD

BARBARA SUE MADDOX

GLADYS VONEL MARSH

BETTY LYNN MATTHEWS

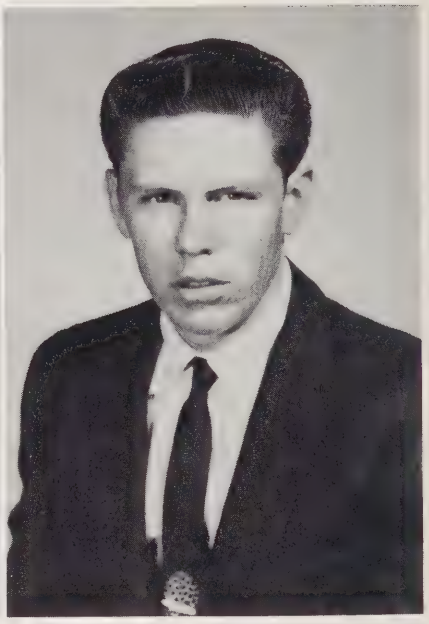

CLAWSON RAYMOND PATTERSON

PATRICIA ANN PIERCE

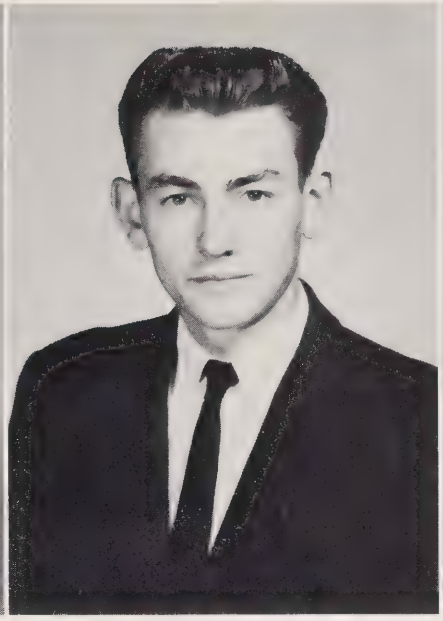

WILLIAM PYRANT, JR.

RONALD GENE ROGERS

DONNA KAY SHARPE

TOMMY RAY SHEFFIELD

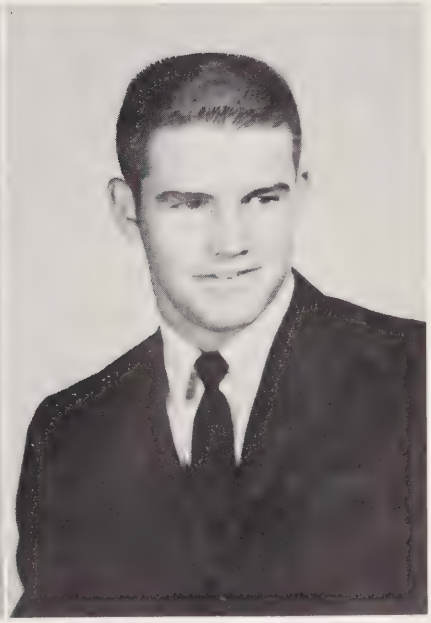

DONALD RAY SIMPSON

DOROTHY AGNES SIMPSON

SALLY LOUISE SPIVEY

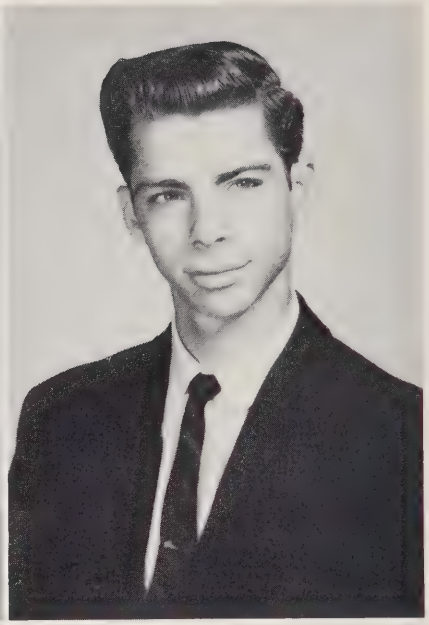

WILBUR RALPH STEPHENS, JR.

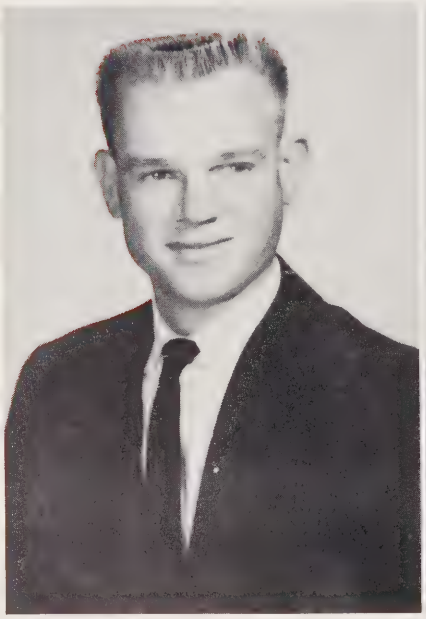

JACK BROOKS STONE

CHARLES NICK STONE

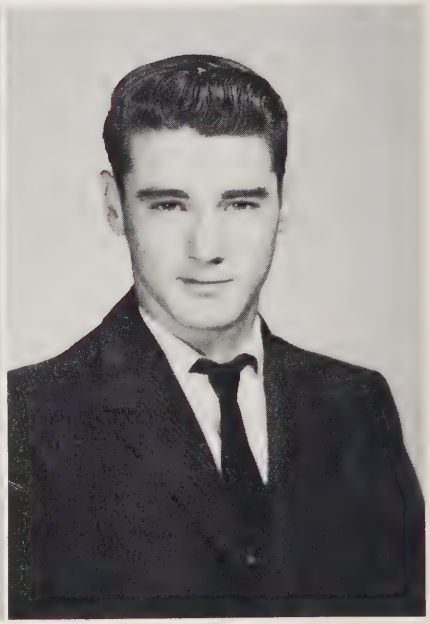

LEE ROY TAYLOR

PEGGY ANN THOMAS

WAYNE ALVIN WADE

CARL WILKIE

CHARLES WILKIE

GLENDA SCOTT WILLETT

STEPHEN ALTON YARBOROUGH

BEST LOOKING

NICK STONE DOROTHY SIMPSON

MOST LIKELY TO SUCCEED

BILL PYRANT MARY KIMBALL

WITTIEST

RONNIE ROGERS GLENDA WILLETT

6 1

Superlatives

BEST ALL AROUND

DONNIE SIMPSON SUSAN BUTLER

MOST ATHLETIC

RACHEL BULLARD JOHN LLOYD

MOST SCHOOL SPIRITED

DONNA SHARPE PAUL GOINS

Mascots

CONNIE DAVIS JIM ADAMS

Play Cast

SENIOR CLASS PLAY—*Left to right: front row,* Becky Kimball, Donna Sharpe, Glenda Willett, Bobbi Maddox, Rachel Layne, *Second row:* Anita Cross, Director; Tommy Sheffield, Bill Pyrant, Jack Stone, Ralph Stephens.

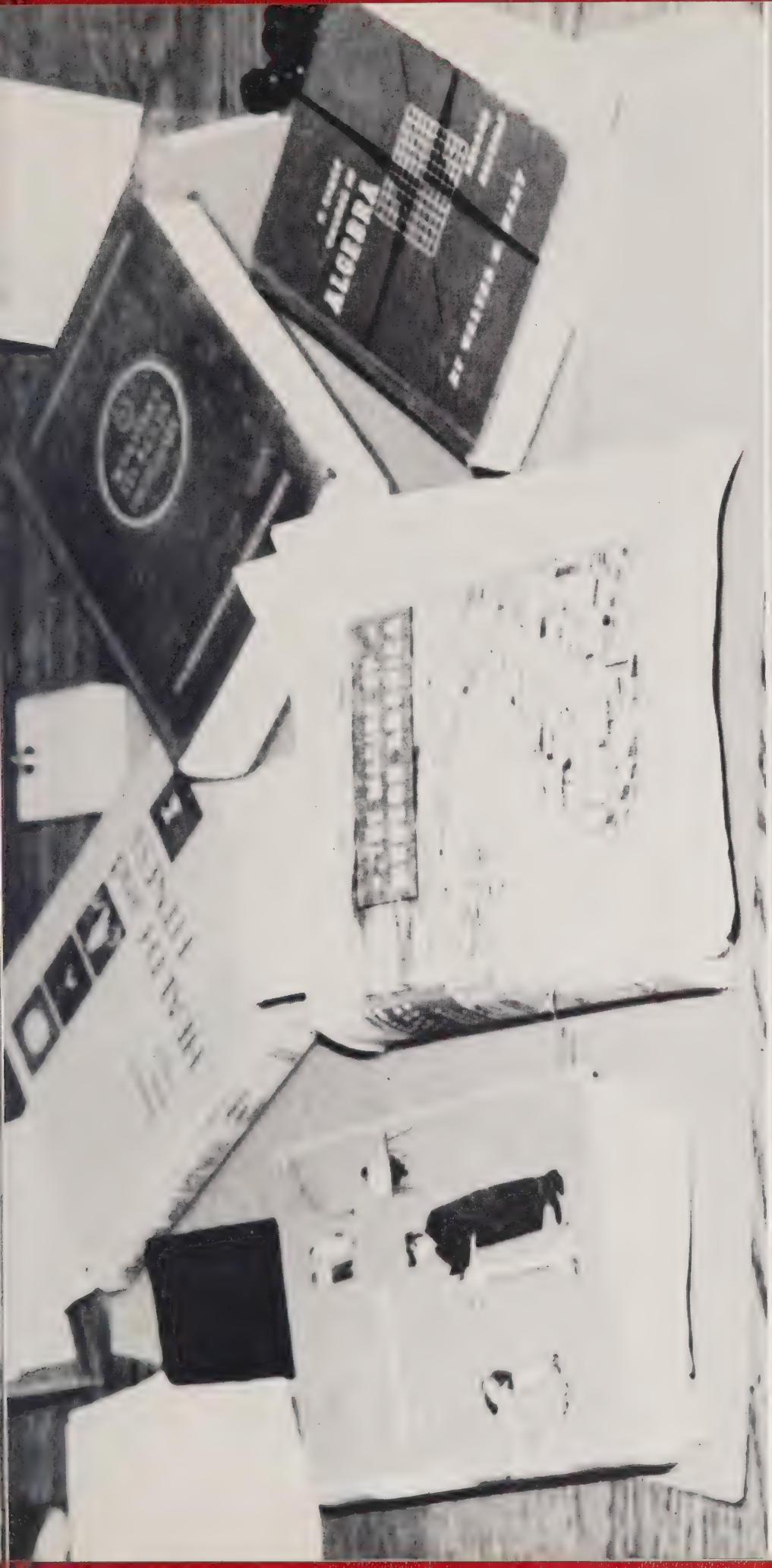

Curricular

Home Economics

Science

Biology

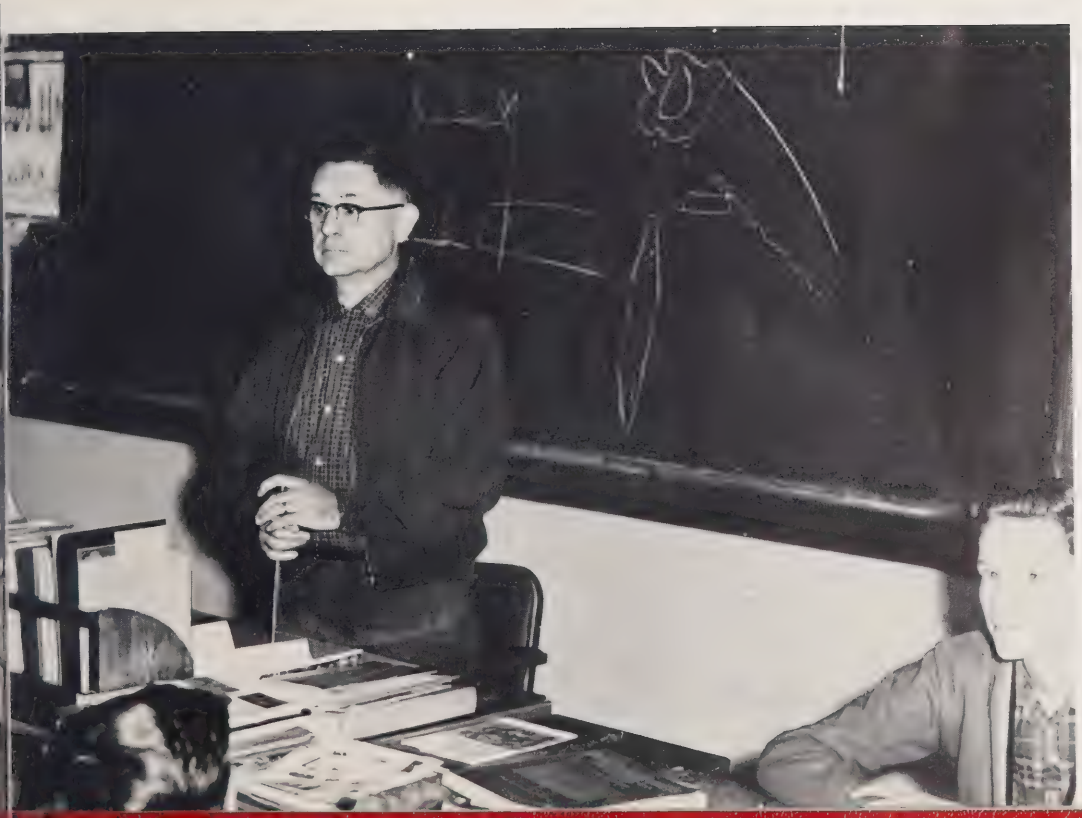

Agriculture

English 11

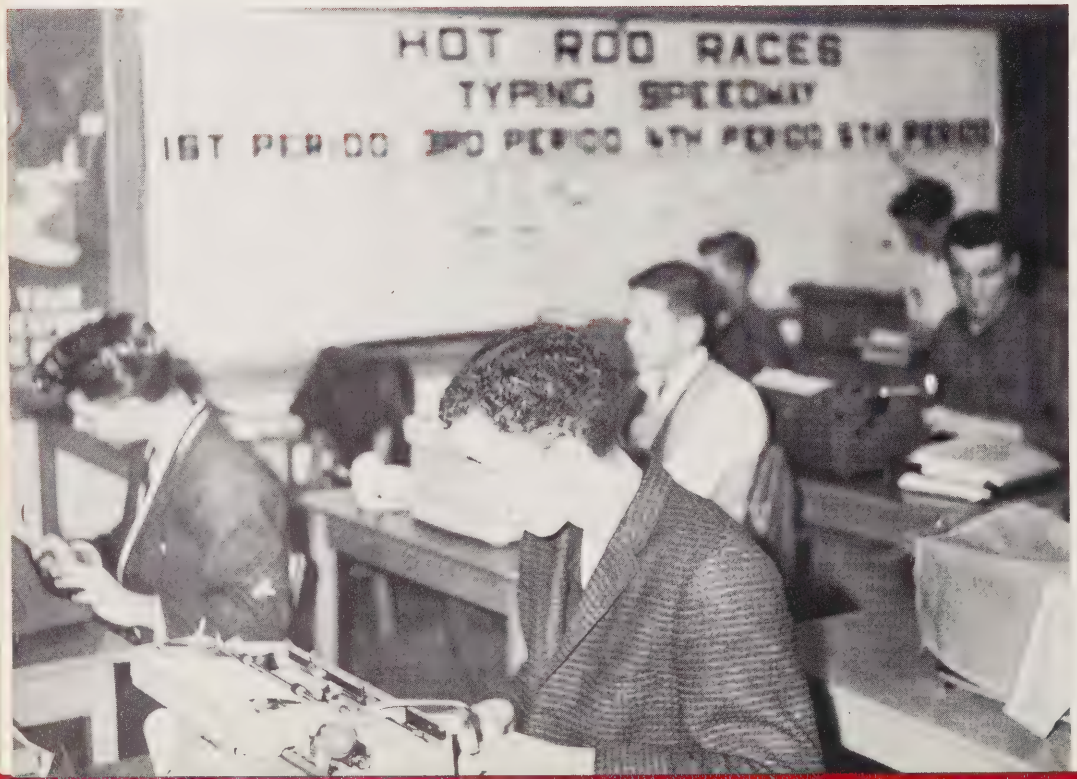

Typing

Algebra 1

Geometry

English 111

Civics

Features

Homecoming Queen

MISS BECKY KIMBALL

MISS GLENDA FLYNN
Maid of Honor

Valentine Queen

MISS GLENDA WILLETT

MISS JANE LAYTON
Runner-up

Miss Ruritan

MISS DOROTHY SIMPSON

Miss Greenwood

MISS BETTY LYNN MATTHEWS

Class Favorites

SENIORS
Glenda Willett
Wayne Wade

JUNIORS
Roy Gaster
Suzanne Gaster

SOPHOMORES
Sammy Mauldin
Lynda Harrison

FRESHMAN
Larry Jones
Patricia Poindexter

Activities

Beta Club

Left to right, front row: Suzanne Briggs, Vice-President; Mary Kimball, President. *Back row:* Kay Coggins, Treasurer; Roy Gaster, Secretary.

Left to right, front row: Judy Johnson, Frankie Coe, Glenda Edwards, Norma Eakes, Kay Coggins, Bobbie Southard, Wanda Pope, Bobbie Maddox, Rachel Layne. *Second row:* Linda Harrison, Louise Farmer, Patricia Pierce, Gloria Coggins, Bobbi Stephens, Gayle Coggins, Dottie Ferguson, Georgia Kimball. *Third row:* Roy Gaster, Bill Booth, Glenda Flynn, Becky Kimball, Janice Brantley, Betty Matthews, Mary Kimball, Judy Foster, Marshall Kelly, Larry Jackson.

Future Teachers of America

OFFICERS: Kay Coggins, Treasurer; Suzanne Briggs, Vice-President; Norma Eakes, President; Wanda Pope, Secretary; Georgia Kimball, Reporter.

Front row, left to right: Becky Kimball, Mary Kimball, Dorothy Simpson, Janice Brantley, Norma Eakes, Suzanne Briggs, Wanda Pope, Ralph Stephens. *Second row:* Janet Davis, Advisor; Kay Coggins, Rita Tally, Bobbie Southard, Elizabeth Holder, Glenda Flynn, Deane Roland, Glenda Sumner, Glenda Edwards, Bobbie Stephens, Frankie Coe, Glenda Willett, Linda Cox, Shirley Lamm. *Third row:* Bonnie Perkins, Gail Foushee, Jane Layton, Virginia Willett, Ann Howard, Carolyn McCann, Joan Holt, Judy Johnson, Helen Harrison, Frances Sharpe. *Fourth row:* Dottie Ferguson, Georgia Kimball, Jenny Sharpe, Charlene Sheane, Judy Laws, Mary Andrews, Lessie Marion, Gayle Coggins, Gloria Coggins, Glenna Jackson, Audrey Spivey, Linda Harrison, Brenda Westmoreland.

Future Homemakers of America

Left to right, First row: Mary Kimball, Parliamentarian; Suzanne Briggs, Secretary; Patricia Pierce, President; Bobbie Southard, Vice-President; Frankie Coe, Reporter; Betty Lynn Matthews, Banquet Chairman; *Second row:* Georgia Kimball, Historian; Shirley Lamm, Songleader; Linda Cox, Social Chairman; Dottie Ferguson, Treasurer.

Left to right, First row: Cathy Briggs, Betty Matthews, Mary Kimball, Becky Kimball, Janice Brantley, Wanda Pope, Sheron Pyrant. *Second row:* Dottie Ferguson, Linda Cox, Mrs. Eakes, Advisor; Patricia Pierce, Bobbie Southard, Phyllis Kelly, Frankie Coe, Suzanne Briggs. *Third row:* Georgia Kimball, Judy Johnson, Linda Harrison, Joan Holt, Carolyn McCann, Glenda Edwards, Shirley Lamm, *Fourth row:* Bonnie Perkins, Patricia Poindexter, Sarah Jackson, Mary Andrews, Judy Laws, Vickie McLeod, Claudia Johnson, Dianne Foushee, Peggy Thomas, Joyce Thomas. *Fifth row:* Virginia Willett, Gail Foushee, Jenny Sharpe, Frances Sharpe, Norma Eakes, Betty Jo Matthews, Brenda Stone, Nancy Taylor, Gladys Marsh, Glenna Jackson, Brenda Westmoreland. *Sixth row:* Ann Holt, Dorothy Simpson, Donna Sharpe, Glenda Willett, Rachel Bullard, Susan Butler, Gloria Coggins, Barbara Stephens, Gayle Coggins, Donna Cole.

Future Farmers of America

Left to right: Larry Jackson, Secretary; Tommy Smith, Vice-President; Stephen Yarborough, President; Marshall Kelly, Reporter; Alfred Scoggins, Treasurer; Nick Stone, Sentinel.

Left to right, first row: Stephen Yarborough, Tommy Smith, Marshall Kelly, Alfred Scoggins, Larry Jackson, Bill Pyrant, Clawson Patterson, Paul Goins. *Second row:* Halford Fore, Junior Fincher, Benny Goins, William Garner, Clarence Cook, Eddie Spivey, Jimmy Gunter, Donald Clayton, L. F. Meador, Advisor. *Third row:* Richard Warf, Nelson Flynn, Jimmy Calcutt, Allen Eads, Frankie Gaddy, Larry Jones, Tommy Dinkins, Sammy Mauldin, Bobby Sherron. *Fourth Row:* Richard Denkins, Richard Matthews, Wilson Matthews, Sammy O'Quinn, Jimmy Shaw, Tony Blakley, Gray Allen, Joe Godfrey, Leonard Tippett.

FUTURE FARMERS OF AMERICA

VOCATIONAL FFA AGRICULTURE

Music Club

MUSIC CLUB, *First row, left to right:* Mary Andrews, Lessie Marion, Betty Jo Matthews, Mrs. H. J. Hall, Music Advisor; Glenda Flynn, Shirley Lamm, Janice Brantley, Robert Powell. *Second row:* Jimmy Kimball, Diane Riddick, Jane Smith, Thomas Ferguson, Georgia Kimball, Gayle Coggins, Jane Layton, Glenda Edwards, Brenda Jones. *Third row:* Mike Tillman, Larry Lloyd, Kathy Yow, Kay Carlyle, Brenda Cole, Betty Walker, Jean Laws, Susan Foster, Frankie Layton, Carol Blakely.

Glee Club

GLEE CLUB: *First row, left to right:* Frankie Coe, Linda Baker, Helen Harrison, Judy Johnson, Linda Harrison, Carolyn McCann, Lessie Marion, Beverly Mauldin, Frances Hughes, Joyce Holt, Kathy Briggs, Patricia Poindexter, Janice Brantley, Mrs. Woodson Booth, Glee Club Director. *Second row:* Glenda Edwards, Donna Cole, Betty Jo Matthews, Jane Dobbs, Jean Ayers, Linda Blackburn, Linda Ayers, Bobbie Lee Southard, Suzanne Briggs, Kay Coggins, Jane Layton, Rita Rickard. *Third row:* Glenda Jackson, Jackie Denny, Carolyn Thomas, Gayle Coggins, Barbara Stephens, Gloria Coggins, Georgia Kimball, Frances Sharpe, Norma Grey Eakes, Wanda Pope, Dottie Ferguson, Diane Foushee, Claudia Johnson. *Fourth row:* Ailene Bouldin, Rachel Brewer, Glenda Flynn, Glenda Summers, Thurman Ayers, Wayne Freeman, John Dobbs, Bill Booth, Tommy Sheffield, Leonard Tippett, Donnie Simpson, Roy Gaster, Eugene Cole. *Fifth row:* Danny Shean, William Garner, Paul James, Gray Allen, Stephen Yarborough, Carl Wilkie, Charles Wilkie, Bobby Sherron, Ralph Stephens, Bruce Eads, Robert Powell, Tony Blakely, Jimmy Shaw.

Bus Drivers

BUS DRIVERS: *First row, left to right:* Donna Sharpe, Jack Stone, Barbara Maddox, Larry Freeman, Rachel Layne, Carl Wilkie. *Second row:* Vernon Howard, Steven Yarborough, Waylon Kelly, Clawson Patterson, Vernie Childress, Larry Johnson, Donnie Simpson.

Safety Patrol

BUS PATROL: *First row, left to right:* Junior Fincher, Ralph Stephens, Carolyn McCann, Linda Harrison, Gladys Marsh, Wayne Cole, Barry Jones, Charles Patterson. *Second row:* Larry Jackson, William Garner, Eddie Kelly, Larry Lankford, Frankie Sharpe, Billy Johnson.

Cafeteria Personnel

CAFETERIA STAFF: *left to right:* Mrs. C. L. Williams Mrs. Vannie L. Perkins, Mrs. Mae Sharpe, Mrs. Mary Thompson, Mrs. Alberta Watson, Miss Mellisa McIver.

Maintenance Staff

CUSTODIANS: *left to right:* Lena Mae Battle, Roberta Battle, Doris Chambers, Shannon Arrington.

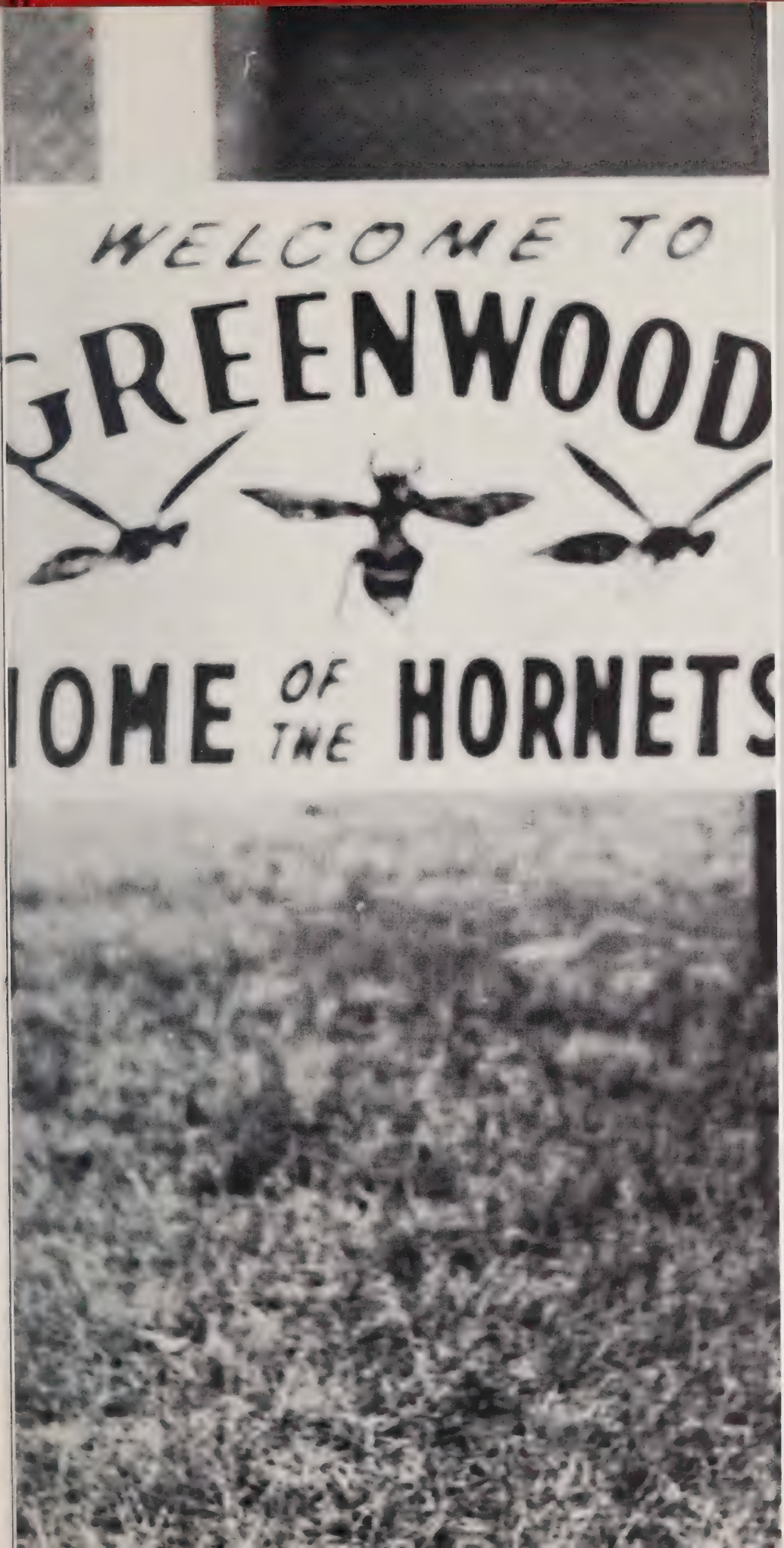

Athletics

Cheerleaders

BOBBIE MADDOX

DONNA SHARPE

RACHEL LAYNE

GLENDA WILLETT
Chief

RITA TALLEY

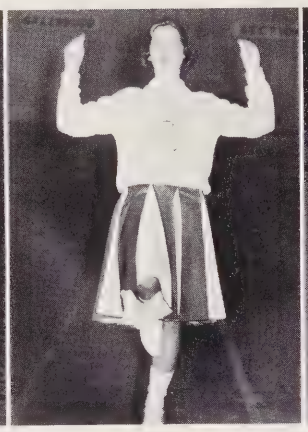

FRANCES SHARPE

NORMA GRAY EAKES

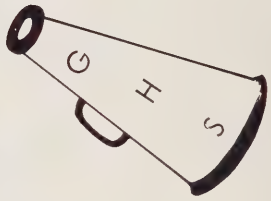

Left to right: Donna Sharpe, Frances Sharpe, Norma Gray Eakes, Glenda Willett, Rachel Layne, Bobbie Maddox, Rita Talley.

Football Team

First row, left to right: Charlie Bryant, Vernie Childress, Waylon Kelly, Wilson Matthews, Danny Shean, Wayne Collins, John Lloyd. *Second row:* Bill Douglas, Halford Fore, Eddie Kelly, Sammy O'Quinn, Howard Fulford, Frankie Sharpe, Ted Painter, Wayne Freeman.

JOE THOMAS
Coach

Girls' Basketball Team

Front row, left to right: Linda Holland, Glenda Flynn, Diane Roland, Georgia Kimball, Glenda Edwards, Bobbie Stephens, Kay Coggins, *Second row:* Mary Kimball, Wanda Pope, Carolyn McCann, Betty Lynn Matthews, Judy Johnson, Gloria Coggins, Rachel Bullard, and Ann Holt.

JOE THOMAS
Coach

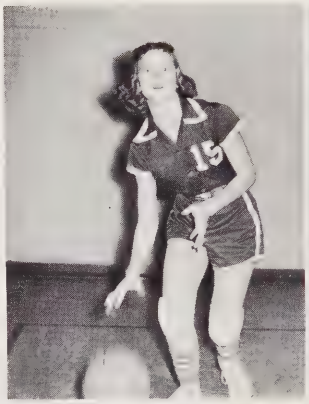

RACHEL BULLARD
Senior, Forward

DIANE ROLAND
Junior, Guard

MARY KIMBALL
Senior, Forward

M. Kimball waiting for a break

G. Coggins looking for a receiver

G. Coggins passing to M. Kimball

BETTY LYNN MATTHEWS
Senior Guard

GLENDA FLYNN
Junior, Forward

ANN HOLT
Senior, Guard

Boys' Basketball Team

Front row, left to right: Wayne Freeman, Roy Gaster, Coley Hodges, Waylon Kelly, Fred Allen. *Second row:* Larry Jackson, Tommy Sheffield, John Lloyd, William Garner, Tony Blakley, and Marshall Kelly.

JOE THOMAS
Coach

JOHN LLOYD
Senior, Center

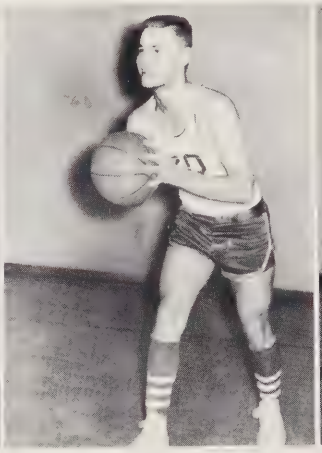

WAYLON KELLY
Senior, Guard

TOMMY SHEFFIELD
Senior Forward

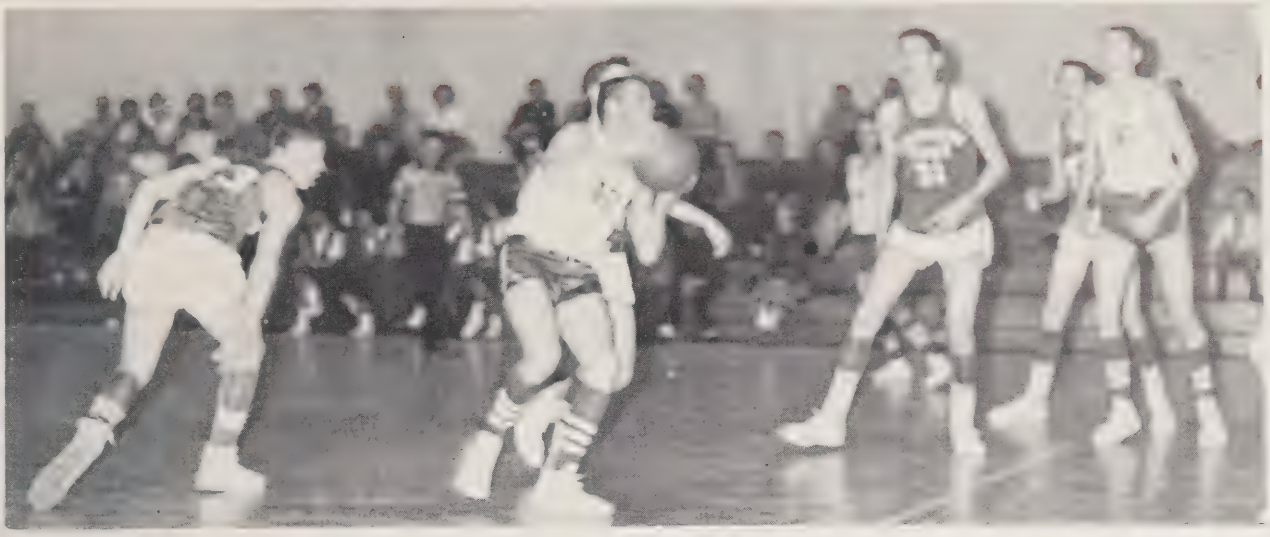

Simpson driving in

Hodges jumping

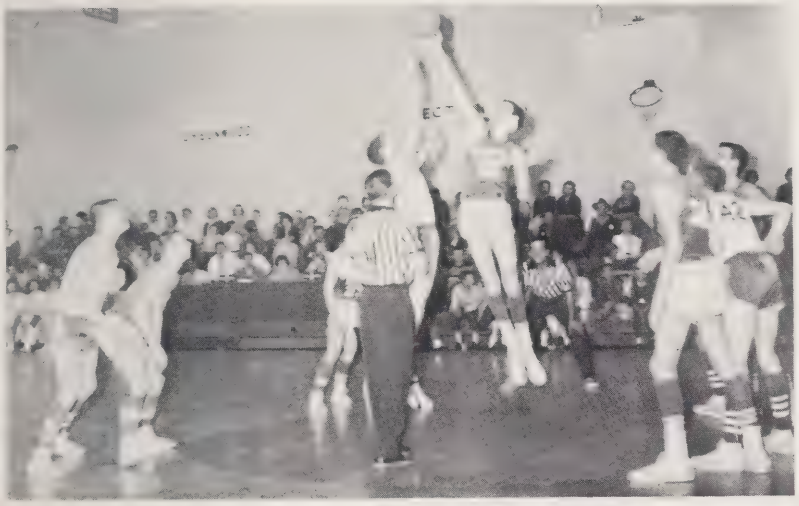

DONNIE SIMPSON
Senior guard

LARRY JACKSON
Sophomore Forward

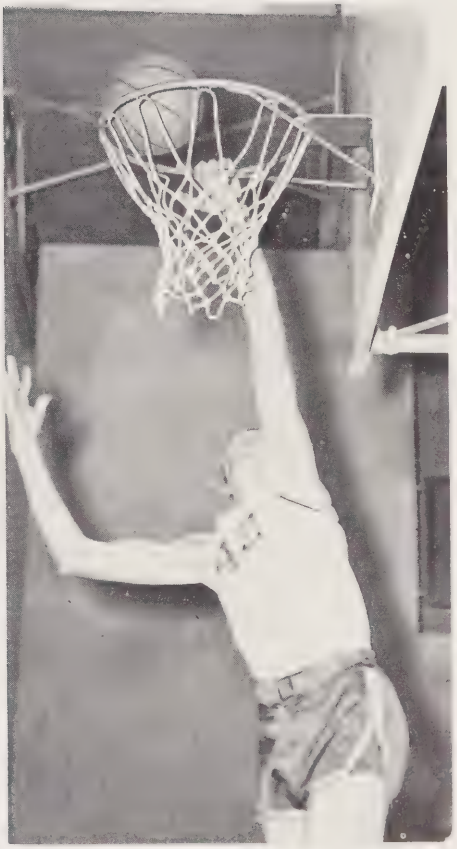

Lloyd laying the ball in

Baseball Team

BASEBALL TEAM: *First row, left to right:* Jimmy Simpson, Wayne Wade, Don Hancock, Larry Coggins, Thomas Clark, Mitchell Jackson Halford Allen. *Second row:* Dexter Farmer, Donnie Simpson, Wayne Foushee, Jimmy Ferguson, Vernie Childress, Joe Thomas, Coach.

JOE THOMAS
Coach

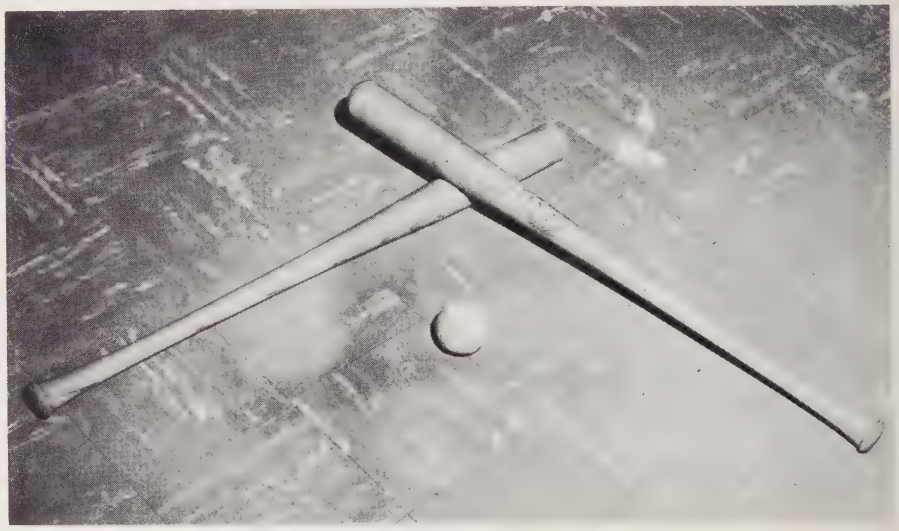

Elementary

Eighth Grade

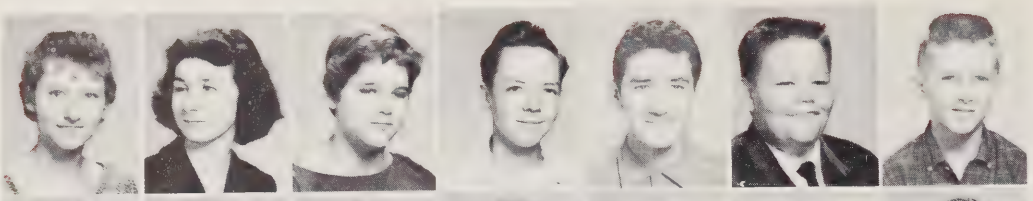

Linda Angel
Rebecca Allen
Elaine Ayers
Arthur Baker
Mack Bodinhaner
Sammy Booth
Jimmy Brantley

Faye Brewer
Kathy Brewer
Marie Brown
Kay Carlyle
Gail Coggins
Judy Coggins
Wayne Cole

Pamela Cole
Mitchell Conder
Richard Copelan
Gloria Cathran
Gary Cox
Dowell Eakes
Charlie Fallin

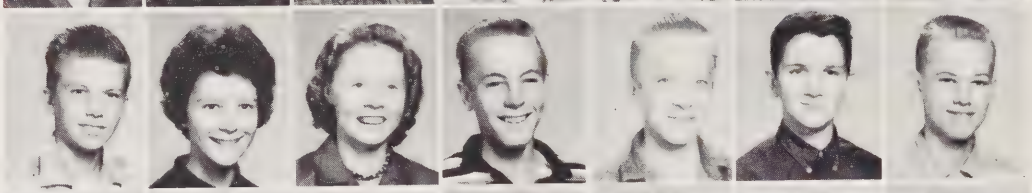

Jerry Fore
Bonita Gaddy
Louise Garner
Gerald Godfrey
Larry Godfrey
Bobby Goins
Lowell Gunter

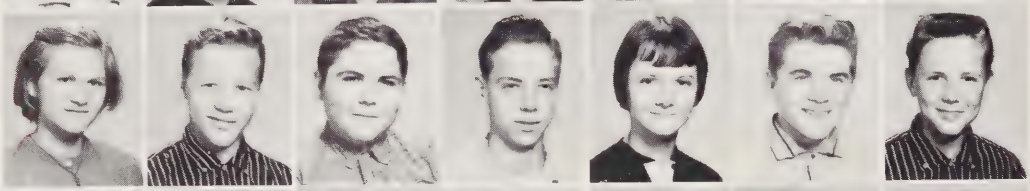

Barbara Harrison
Gene Harrison
Bernice Holder
Bobby Holder
Faye Jeffers
Billy Johnson
Gary Johnson

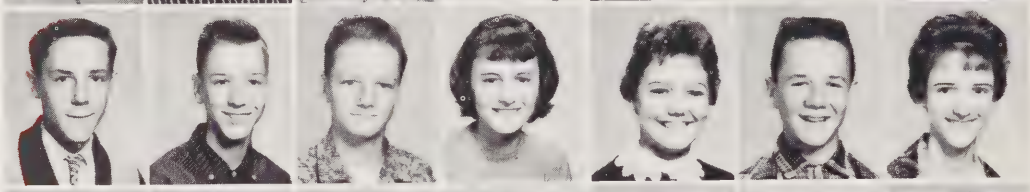

Larry Johnson
Barry Jones
Lynn Jones
Barbara Kelly
Faye Kelly
Ronald Kelly
Sylvia Kelly

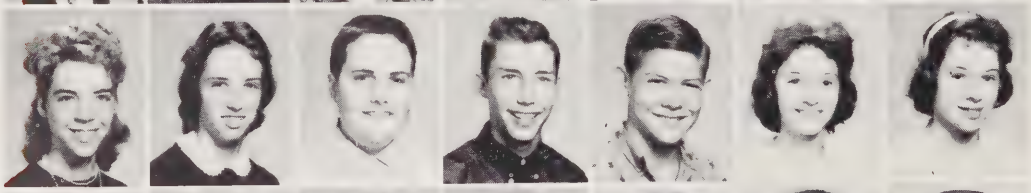

Brenda Kennedy
Iris Kimball
Jimmy Kimball
Larry Lloyd
Perry Lynch
Joyce Matthews
Lois Matthews

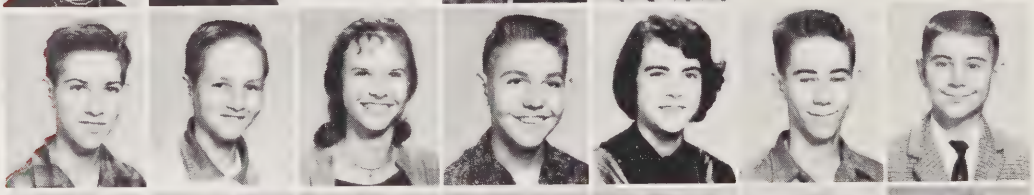

Frank Morris
David Murphy
Elizabeth McCann
Graham McCleny
Dianne Riddick
Edwin Rogers
Paul Rogers

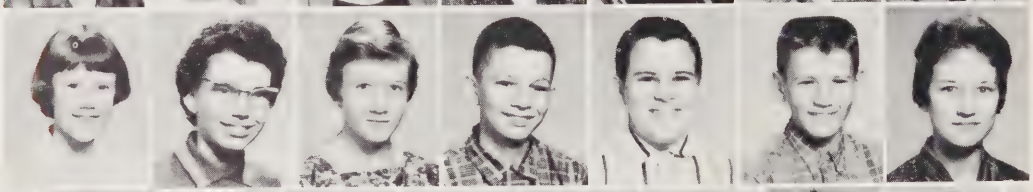

Nancy Roland
Jane Smith
Susie Spivey
Thomas Spivey
Harry Stewart
Mike Tillman
Linda Tippett

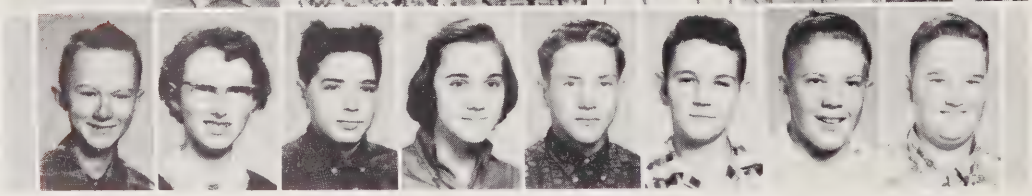

Jimmy Tucker
Johnsie Tucker
Ronald Veneable
Betty Walker
Gary Wall
Charles White
Ronnie Wicker
Roger Willett

Seventh Grade

Edward Angel
Sarah Arnold
Carol Atkins
Clayton Ayers
Jesse Ayers
Mary Ann Baker
Susan Blackburn

Larry Bouldin
Joyce Butner
Carol Coffer
Donna Coggins
Brenda Cole
Gary Cole
Buddy Coley

Sandra Comer
Jerry Conder
Vickie Copelan
Diane Donathan
Ronnie Donathan
Johnny Douglas
Paul Douglas

Earnest Faulk
Ronnie Faulk
Carey Fincher
Brenda Freeman
Ann Fulford
Bill Godfrey
Ronnie Godfrey

James Goins
Faye Gunter
John Hall
Della Hamilton
Edward Harris
James Hickman
R. J. Hickman

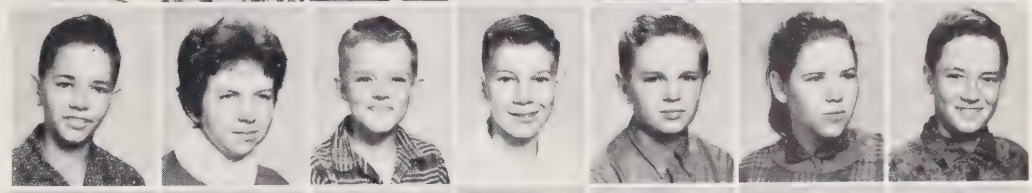

Ray Hodges
Linda Holder
Joe Holland
Johnny Holt
Ray Johnson
Brenda Jones
Norris Jones

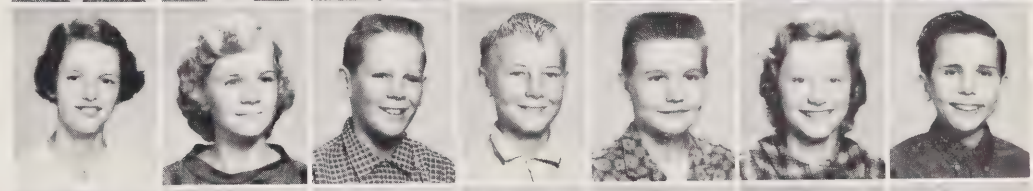

Ann Kelly
Shirley Kelly
Mike Lankford
Jerry Layne
Billy Lemons
Judy Lemons
Charles Liles

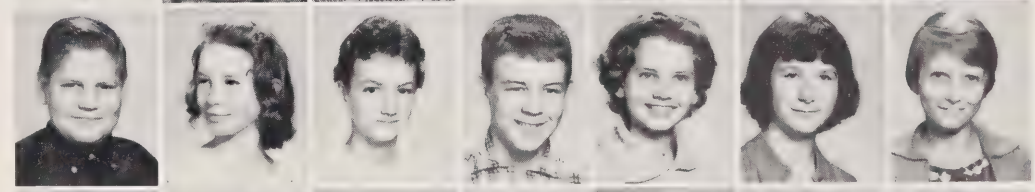

Wayne Lynch
Mary Matthews
Joyce Mauldin
James Morrison
Sandra Murchison
Nancy Myers
Lynda McCann

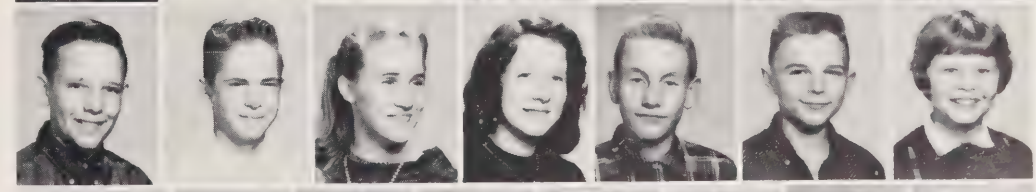

John McLendon
Larry O'Quinn
Nancy Owens
Brenda Pierce
Donald Pyrant
Wayne Rackley
Patty Sharpe

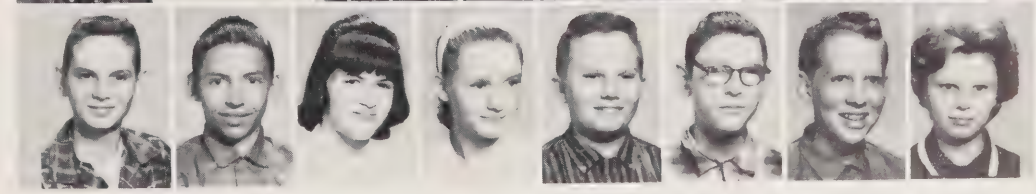

Van Sharpe
Roger Smith
Linda Stewart
Carolyn Wade
Eddie Westbury
Bobby Wicker
Mack Wicker
Claudette White

Sixth Grade

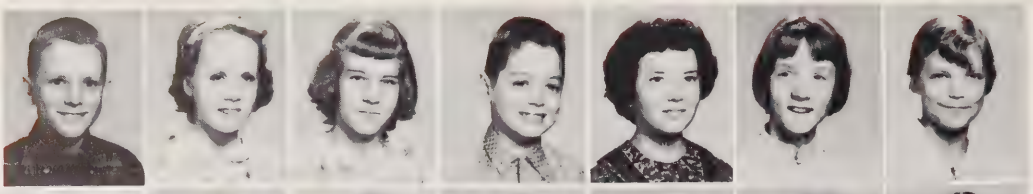

Jack Adams
Brenda Allen
Barbara Arnold
Johnny Ayers
Debby Bullard
Felicia Bullard
Judy Calcutt

Brenda Cole
Sharon Conder
Lanney Cook
Linda Denkins
Joyce Eades
Ann Fallin
Dennis Fore

Deborah Foster
Susan Foster
Dennis Foushee
Johnny Freeman
Ruth Freeman
Mary Gaines
James Gautier

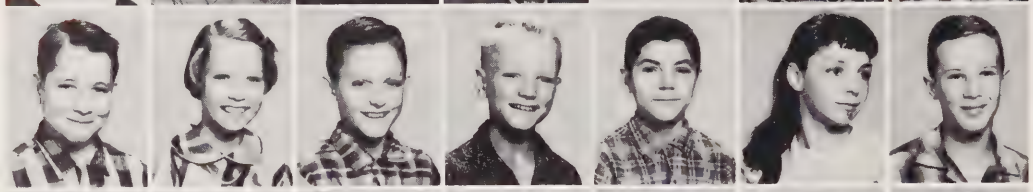

Wade Gautier
Annie Louise Godfrey
Charles Godfrey
Jack Godfrey
Jesse Godfrey
Joyce Godfrey
R. L. Godfrey

Wade Godfrey
Willie Godfrey
Brenda Goins
Joyce Greenwood
Carol Hairgrove
Ricky Hall
Arlice Harrison

Nancy Harrison
Bobby Holder
Pamela Holt
Jerry Jones
Cynthia Kennedy
Geneva King
Frankie Layton

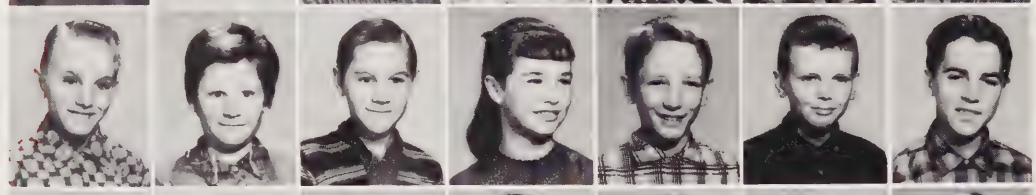

Wayne Lemon
Belinda Lemons
Jerry Lemons
Fredna Matthews
Lemuel Matthews
William Matthews
Mack Morris

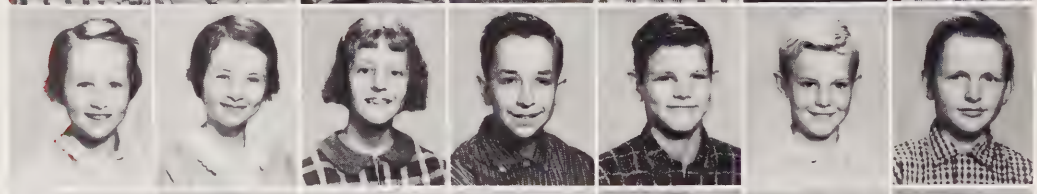

Brenda Murphy
Linda Murphy
Barbara McCleney
Junior McLendon
Mike O'Quinn
Ronnie O'Quinn
Tommy Poindexter

Carolyn Scoggins
Gary Scott
Jackie Sharpe
John Sharpe
Alice Smith
Ronnie Southard
Mary Elizabeth Spivey

Caroline Struthers
Charles Stone
Thelma Terry
Mary Tippett
Roger Thomas
Atlas Williams
Larry Watson

Fifth Grade

Judy Atkins
Thelbert Baker
Wayne Baker
Charles Blackburn
Ceri Booth
Johnny Bouldin
Wayne Brewer

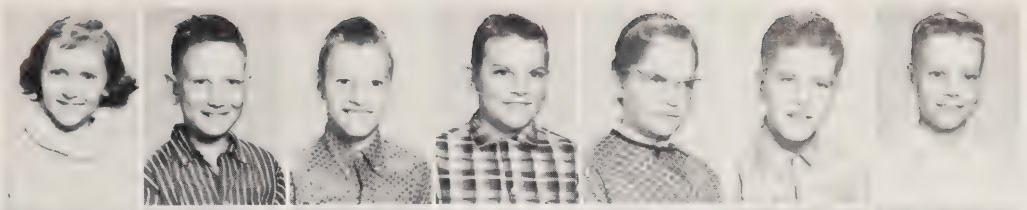

Dorothy Bryant
Roy Calcutt
Barbara Coggins
Johnny Coggins
Clarence Cole
Pat Cole
Robert Collins

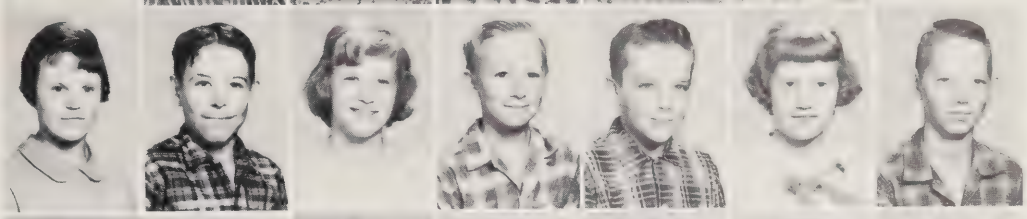

Patsy Cothran
Carolyn Cox
Vicki Cummings
Jimmy Dickens
Foster Everette
Charles Faulk
Diane Fincher

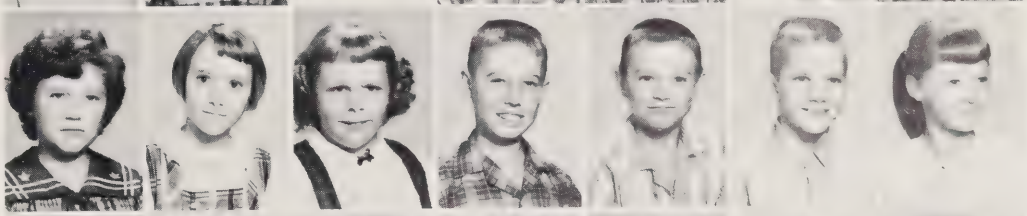

Roy Flynn
Peggy Fraley
Glenn Goins
Betty Gulledge
Judy Hall
Patsy Hickman
Tommy Joe Hickman

Patsy Holder
Wanda Holder
Marsha Holt
John Johnson
LaRue Jones
Myra Kessler
Terry Lankford

Patsy Laws
Jimmy Lee
Kathy Lemons
Donnie Lopez
Lewis Morris
Brenda Morrison
Dale McClenney

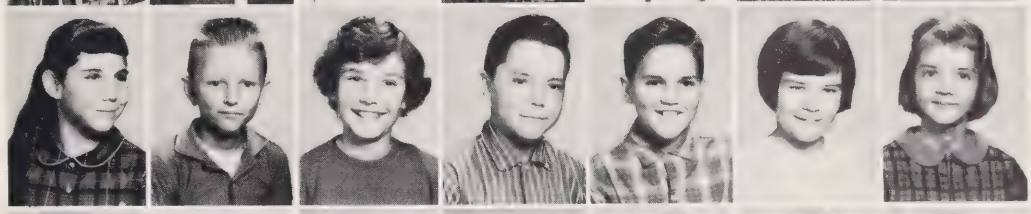

Donald McLain
Donnie O'Quinn
Alfred Phillips
Sandra Pope
Brenda Pyrant
Deborah Sharpe
David Simpson

Mildred Spivey
Woodrow Stone
Tommy Struthers
Brenda Talley
Sara Taylor
Roy Thomas
Linda Walker

Joy Wicker
Chester Wicker
Bobbie Wilson
Kathy Yow

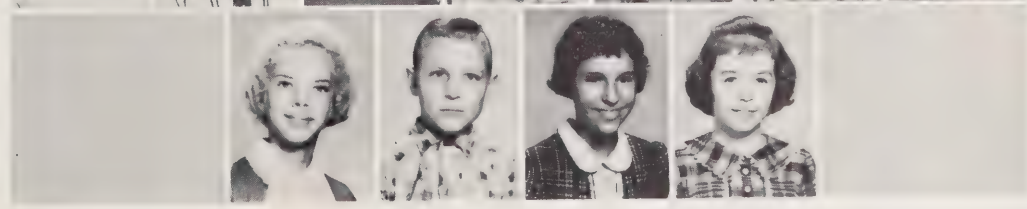

Fourth Grade

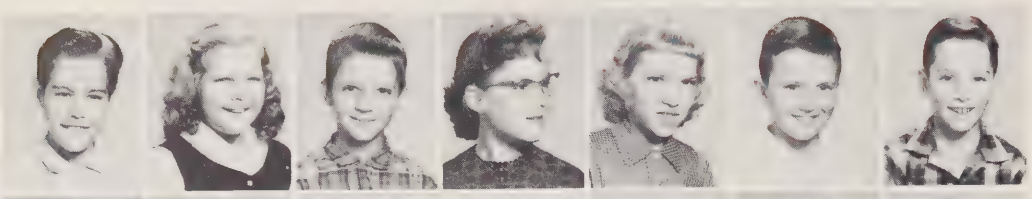

Tyresse Arnold
Aline Ayers
Roy Baker
Carol Blakely
Colleen Bullard
Eddie Bullard
Jimmy Butner

Carol Coggins
Carol Cole
Connie Coley
Ann Conder
Patsy Dickens
Waylon Donothan
Ralph Douglas

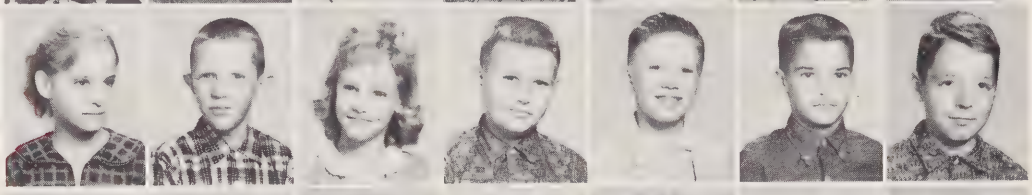

Sarah Dunlap
Jack Fallin
Gail Faulk
Frankie Foushee
Larry Fraley
Donnie Freeman
Roger Garner

Milton Gaster
Joyce Godfrey
Macheal Godfrey
Tommy Godfrey
Pat Gregson
Richard Hairgroire
Albert Hall

Barbara Hall
Christine Hall
Boyd Wayne Harris
Ellen Harris
Brenda Harrison
John Harrison
Larry Harrison

Arnold Hodges
Mike Holt
Patsy Holt
Rhonda Holt
J. W. Johnson
Margaret Johnson
Wendell Johnson

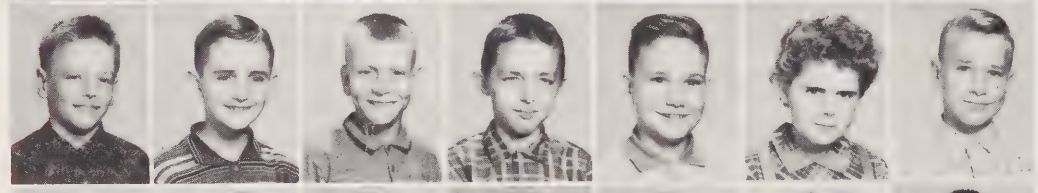

Barrie Jones
Warren Kelly
Johnny King
Eddie Layne
Roy Lemons
Brenda Liles
Ronald Logan

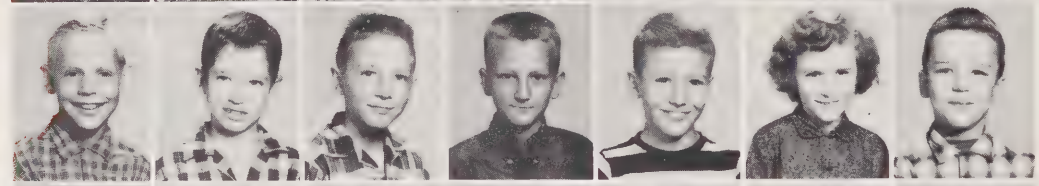

Johnny Lynch
Bill Matthews
Frankie Matthews
Paul Mauldin
Ricky May
Deborah Medlin
Walter Morrison

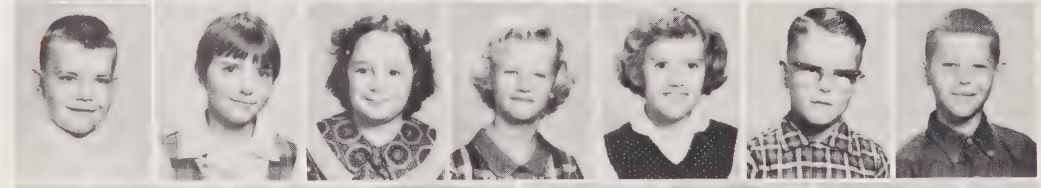

Tommy Murchison
Vickie McCann
Ellen McGehee
Dianne O'Quinn
Dianne Scoggins
Tommy Scott
Benny Sharpe

Donna Shaw
Michael Ward
Dianne Westmoreland
Pamela White
Larry Yow
Nancy Yow

Third Grade

Monroe Angel
James Bullard
Linda Bullard
Don Bouldin
Judy Bouldin
Larry Branch
Johnny Brantley

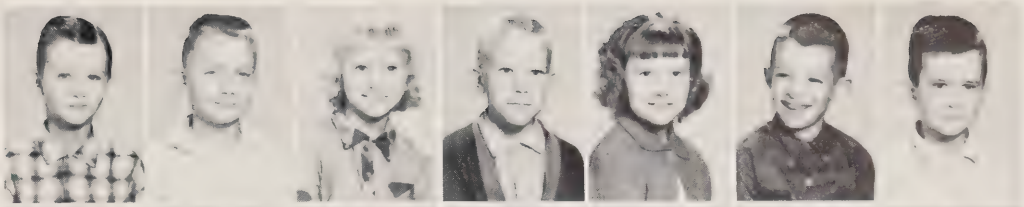

Ray Brown
Jerry Calcutt
Donnie Cameron
Tony Carlyle
Ann Coggins
Joan Comer
Beverly Cox

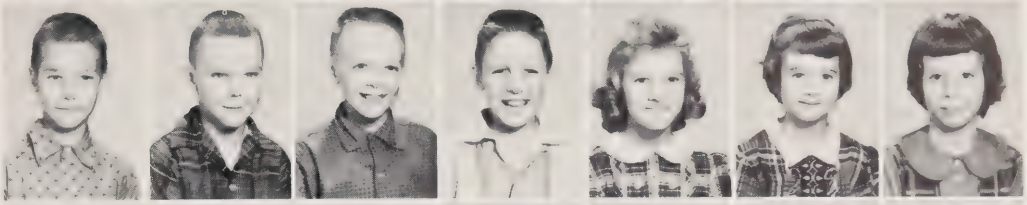

Tracy Donathan
Carolyn Douglas
Marshall Eades
Stephen Eades
Willie Fore
Paula Foster
Jimmy Fraley

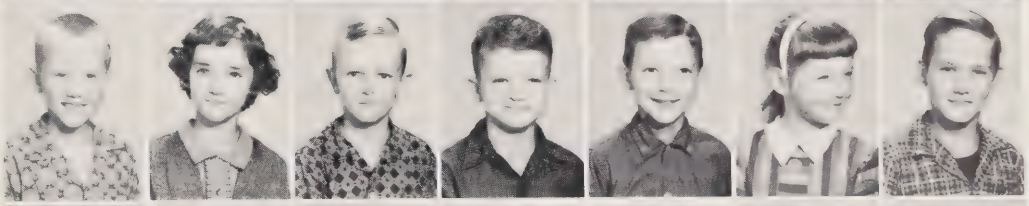

Eddie Garner
Danny Godfrey
Eddie Godfrey
Larry Godfrey
Roy Godfrey
Becky Goins
Deborah Gregson

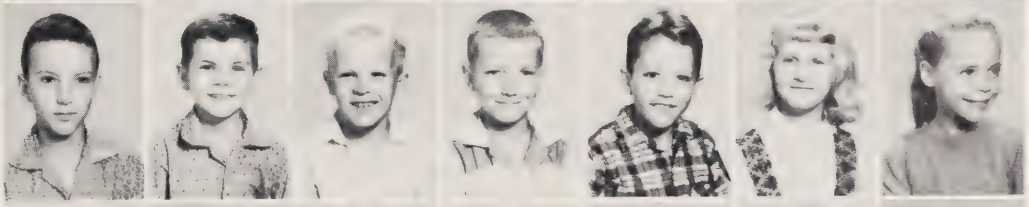

Kathy Hall
Georgia Hiatt
Donnie Hickman
Mike Hickman
Ella Jean Holder
Jackie Holder
Milton Holder

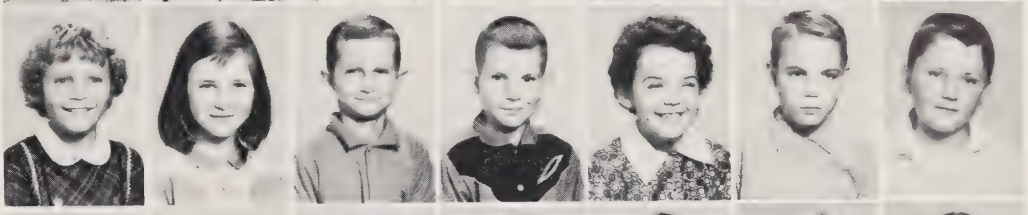

Patricia Holder
Beth Holt
Patricia Hughes
Danny Jackson
Wayne Johnson
Wanda Kelly
Elaine Key

Danny Lee
Ronnie Lemons
Danny Liles
Vernon Lloyd
Julius Matthews
Winnie Ruth Matthews
Kenneth Myers

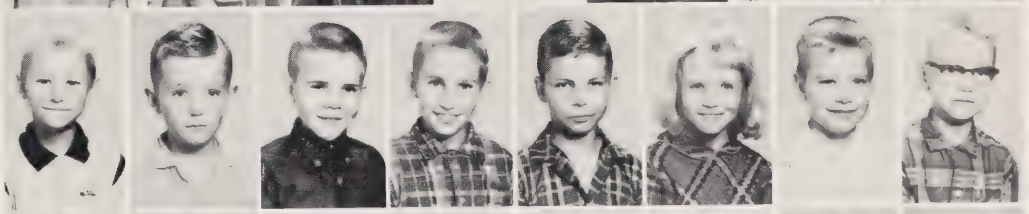

Gene McDuffie
Bernda McGehee
Linda Kay O'Quinn
Carol Pyrant
Rhonda Sanders
Beverly Sharpe
Donna Southern

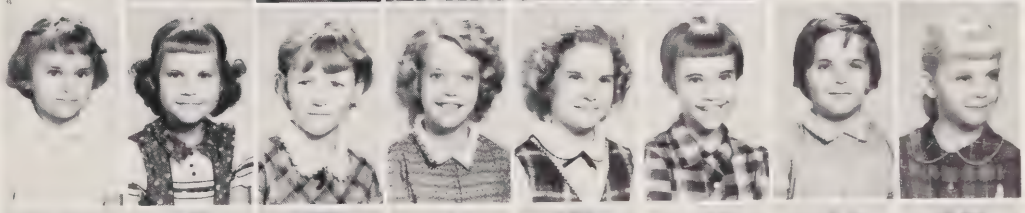

Rhonda Spivey
Laura Stone
Barry Thomas
Carolyn Ward
Wayne White
Wilma Wicker
Nancy Wilson

Second Grade

T. C. Adams
Anthony Allen
Woody Booth
Johnnie Bullard
Aubrey Bunnell
Johnny Bunnell

Peggy Byrd
Donny Coggins
Victor Coggins
Donald Coley
Ann Dail
Ann Dickins

Danny Dickins
Deborah Donathan
Ricky Donathan
Gail Douglas
Bonita Elliott
Carl Wayne Faulk

Wayne Ferguson
Cathy Foushee
Judy Fraley
W. N. Freeman
Mitchell Freeman
Charles Garner

Tommy Grisson
Teresa Gunter
Helen Hales
Kay Hall
William Hamilton
Terry Harrison

Lucille Hiatt
Belinda Holder
Wilson Holder
Mike Holt
Jerry Jones
Sandra Kimball

Mary Lou King
Dianne Lee
Charlene Lemons
Ann Martin
Howard Matthews
Cathy Mauldin

Cindy Murchison
Betty Jane Myers
Kenneth Nicholson
Randy Perry
Joy Pierce
Laurence Poindexter

Claressa Pope
Mary Ann McCleney
James Riddick
Wayne Smith
Stephen Spivey
Buddy Thomas

Jimmy Tuten
Ronald Wall
George Watson
Gary White
Mike Willett
Debra Wofford
Robby Yow

First Grade

Diane Adams
Sue Atkins
Kathy Lynn Ayers
Eldenia Blakely
Janette Buchanan
Eddie Bullard
Gail Bullard

Robbie Butner
Donna Cameron
Paulette Carter
Wanda Coggins
Rhenda Cole
James Coley
Nadine Conder

Betsy Cox
Donna Donathan
Steven Douglas
Barbara Eads
Jerry Elliott
Patsy Elliott
Terry Elliott

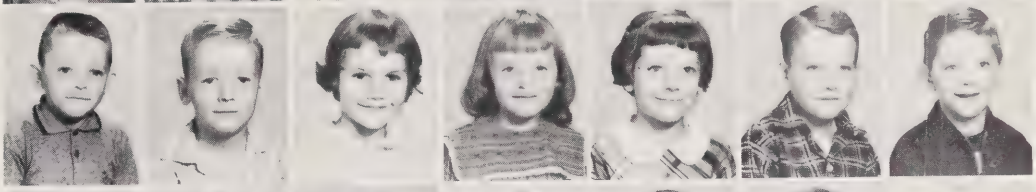

Tommy Fallin
Ricky Faulk
Barbara Freeman
Sequoia Gibson
Bonnie Godfrey
Kenneth Godfrey
Willie Godfrey

Debbie Goins
Marge Goins
Eddie Gregson
Gywn Harrison
Frankie Hickman
Polly Holder
Karen Holt

Roy Holt
Sandra Johnson
Mike Laws
Pamela Lemons
Stephen Logan
Donald Matthews
Linda Matthews

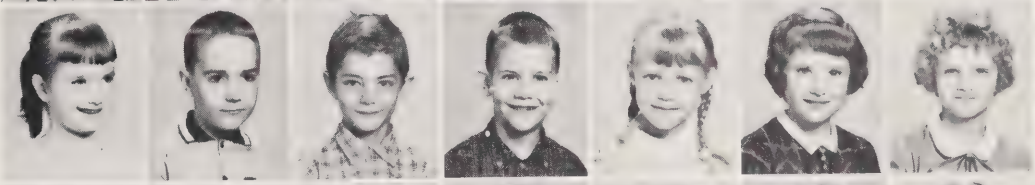

Phyllis Matthews
Michael Medlin
Donnie Mesemer
Gary Murphy
Sahah McDowell
Gayle McGilvary
Mary McLean

Johnny McLeod
Donna Nicholson
Robert O'Quinn
Carroll Pierce
Wayne Riddle
Cynthia Salmon
Danny Steelman

Danny Stewart
Barbara Stone
Gloria Thomas
Linda Thomas
Connie Turner
Jesse Watson
Henry Joe White

Jerry White
Jeanette Willett
David Williams
Sallie Williams
Jeanie Wilson
Susan Woodall
Patricia Yow

Senior Directory

JANICE EDWARDS BRANTLEY

F.H.A. 1, 2, 3, 4; Historian 2; Convention 3; F.T.A. 1, 2, 3, 4; Glee Club Pianist 1, 2, 3, 4; Beta Club 2, 3; Junior Play 3; School Radio Reporter 1, 2; School Basketball Scorer 4; Annual Staff, Business Staff Manager 4; Student Council 2; Basketball 1; Piano 1, 2, 3, 4; Class Reporter 1; Secretary 3; DAR 4; Office Assistant 4; Class Night Music 1, 2, 3.

RACHEL MARIE BULLARD

F.H.A. 1, 2, 3; Glee Club 1, 2, 3; Basketball 1, 2, 3, 4; Co-Captain 4; Student Council 4; Treasurer 4; Monogram Club 3, 4; Bus Patrol 3; Superlative, Most Athletic 4.

SUSAN COLE BUTLER

F.H.A. 1, 4; Glee Club 1, 3; Library Science 3; Devotional Chairman 4; Junior Play Cast 3; Superlative, Best All Around 4.

CHARLIE ALVIS BRYANT

Football 1, 2; Glee Club 1, 2, 3; Key Club 4; Monogram Club 3, 4; Safety Patrol 2; F.F.A. 1, 2; Class Favorite 2.

VERNIE RAY CHILDRESS

Class Favorite 3; F.F.A. 1, 2, 3; Monogram Club 2, 3, 4; Baseball 1, 2, 4; Basketball 1, 2; Football 3, 4; Co-Captain 4; National F.F.A. Convention 3; Junior Play 3; Glee Club 3; Waiter Jr.-Sr. Banquet 2; Bus Driver 4; F.T.A. 2.

KATHY EVON CLAYTON

F.H.A. 1, 2, 3, 4; F.T.A. 2, 3; Basketball 1; Basketball Manager 2, 3, 4; Monogram Club 4; Library Assistant 2; Usherette Junior Play.

WILLIAM GENE COLE

F.F.A. 1, 2, 3, 4; Halloween King 4; Bus Patrol 2, 3; Glee Club 2, 3.

CLARENCE COOK

F.F.A. 1, 2, 3, 4.

LINDA FAYE COX

F.H.A. 1, 2, 3, 4; Social Chairman 4; Beta Club 2, 3, 4; F.T.A. 2, 3, 4; Treasurer 3; Student Council 4; Secretary; Junior Play 3; Library Assistant 1, 2; Waitress Jr.-Sr. Banquet 2; Usherette Senior Play 4; Glee Club 3.

LARRY WILLIAM FREEMAN

Baseball 1, 2, 3; Bus Driver 3, 4; Cameron 1, 2.

CHARLES DAVID GILLIS

F.F.A. 1; Basketball 1; Baseball 1, 2; Bus Driver 3, 4; Football 1; Phy. Ed. 1, 2, 3, 4.

PAUL GOINS

F.F.A. 1, 2, 3, 4.

FAYE ANN HOLT

Glee Club 1, 2, 3; F.H.A. 1, 2, 4; Basketball 1, 2, 3, 4; Bus Patrol 2, 3, 4; Betty Crocker Homemaker Award 4.

LARRY VELTON JOHNSON

F.F.A. 1, 2, 3; Glee Club 2; Bus Driver 3, 4; Safety Patrol 2, 3.

NED WAYLON KELLY

F.F.A. 1, 2, 3; Vice-President 3; Football 3, 4; Basketball 1, 2, 3, 4; Co-Captain 3, 4; Monogram Club 3, 4; Baseball 1, 2; Key Club 1, 2, 3; Glee Club 1, 2; Reporter 2; Class Favorite 2; Bus Driver 3, 4; Waiter Jr.-Sr. Banquet 2; Bus Patrol 1, 2.

JERRY LYNN KENNEDY

F.F.A. 1, 2; Bus Patrol 1, 2.

REBECCA ANN KIMBALL

F.H.A. 1, 2, 3, 4; Glee Club 1, 2, 3; Beta Club 2, 3, 4; Senior Play 4; Waitress Jr.-Sr. Banquet 2; Basketball 1; Class Favorite 2; Homecoming Queen 4.

MARY JACQUELYN KIMBALL

Beta Club 2, 3, 4; Reporter 3; President 4; Basketball 1, 2, 4; F.H.A. 1, 2, 3, 4; Parliamentarian 4; Student Council 2, 4; Vice-President 4; Treasurer Senior Class 4; Superlative Most Likely to Succeed 4; Glee Club 1, 2, 3; Waitress Jr.-Sr. Banquet 2; Annual Staff, Typist 4; Monogram Club 4; F.T.A. 4.

RACHEL MAE LAYNE

F.H.A. 1, 2; Beta Club 2, 3, 4; Treasurer 3; F.T.A. 2, 3; Waitress Jr.-Sr. Banquet 2; Junior Play 3; Senior Play 4; Cheerleader 4; Basketball 1, 2; Bus Driver 4; Annual Staff, Typist 4; Glee Club 1, 2, 3.

JOHN DAVID LLOYD

F.F.A. 1, 2; Basketball 1, 2, 3, 4; Co-Captain 4; Football 1, 2, 3, 4; Boys State 3; Superlative Most Athletic 4.

BARBARA SUE MADDOX

Annual Staff 1, 2, 3, 4; Snapshot Editor 1; Advertising Manager 2; Business Manager 3; Editor-in-Chief 4; Beta Club 2, 3, 4; Monogram Club 2, 3, 4; Secretary 3; F.H.A. 1, 2; Reporter 2; Waitress Jr.-Sr. Banquet 2; F.T.A. 1, 2; Vice-President 2; Basketball 1, 2; Cheerleader 4; Class Reporter 2; Marshal 3; Glee Club 1, 2; Junior Play 3; Senior Play 4.

GLADYS VONEL MARSH

F.H.A. 1, 2, 3, 4; Glee Club 1, 3; Office Assistant 3, 4; Usherette Junior Play 3; F.T.A. 2.

BETTY LYNN MATTHEWS

F.H.A. 1, 2, 3, 4; Secretary 2; Banquet Chairman 3, 4; Glee Club 1, 2, 3; Beta Club 2, 3, 4; Vice-President 3; Monogram Club 2, 3, 4; Basketball 1, 2, 3, 4; Co-Captain 2, 3; School Reporter 4; Student Council 3; Piano 1, 2, 3, 4; Vice-President 1; Waitress Jr.-Sr. Banquet 2; Class President 4; Girls State 3; Miss Greenwood 4.

CLAWSON RAYMOND PATTERSON

F.F.A. 1, 2, 3, 4; 4-H 1, 2; Bus Driver 4.

PATRICIA ANN PIERCE

F.H.A. 1, 2, 3, 4; Reporter 2; Vice-President 3; President 4; Beta Club 2, 3, 4; F.T.A. 3; Basketball 1, 2; Class Secretary-Treasurer 2; Junior Play 3; Library Assistant 1, 2; Waitress Jr.-Sr. Banquet 2; Glee Club 1, 2; Annual Staff, Typist 4; Make-Up Senior Play 4; F.H.A. Convention 3.

WILLIAM PYRANT, JR.

F.F.A. 1, 2, 3, 4; Class Reporter 2; Secretary 3; Class Vice-President 3; Boys State 3; National F.F.A. Convention 3; State F.F.A. Convention 3.

RONALD GENE ROGERS

F.F.A. 1, 2; Baseball 1; Bus Driver 3, 4; Superlative, Wittiest 4.

DONNA KAY SHARPE

Class Favorite 3; F.H.A. 1, 2, 3, 4; Cheerleader 2, 3, 4; Monogram Club 3, 4; Junior Play 3; Senior Play 4; Superlative Most School Spirited 4; Bus Driver 4.

TOMMY RAY SHEFFIELD

Football 1, 2, 3, 4; Basketball 1, 2, 3, 4; Monogram Club 3, 4; Glee Club 1, 2, 3, 4; Baseball 1, 2, 3, 4; Junior Play 3; Senior Play 4; Vice-President Class 3; School Reporter 4; Sports Reporter 4; Bus Patrol 1, 2.

DONALD RAY SIMPSON

Baseball 1, 2, 3, 4; Basketball 1, 2, 3, 4; State Dairy Judging Champion 4; State F.F.A. Convention 4; National F.F.A. Convention 4; F.F.A. 1, 2, 3, 4; Key Club, Vice-President 3; Monogram Club 3, 4; Bus Driver 3, 4; Waiter Jr.-Sr. Banquet 2; School Reporter 3; Best-All-Around 4; Little Store 1.

DOROTHY AGNES SIMPSON

FBLA 3; F.T.A. 4; F.H.A. 4; Student Council 2; Miss Ruritan 4; Superlative Most Attractive 4; Office Assistant 4; Senior Play Make-Up Director 4; Basketball 1.

WILBUR RALPH STEPHENS, JR.

Library Assistant 1; Glee Club 1, 3, 4; Senior Play 4; Bus Patrol 3, 4; F.T.A. 2, 3, 4; Sports Announcer 2, 3, 4; Waiter Jr.-Sr. Banquet 2.

JACK BROOKS STONE

Glee Club 1, 2, 3; F.T.A. 2, 3; Bus Driver 3, 4; Senior Play 4; Baseball 1, 2; Bus Patrol 1, 2; 4-H 1, 2, 3, 4; Secretary 3; Football 4.

NICK CHARLES STONE

F.F.A. 1, 2, 3, 4; Sential 4; Class Favorite 1; Superlative, Best Looking 4; Class Vice-President 3; Office Assistant 2; Waiter Jr.-Sr. Banquet 2; Key Club 3; Explorer Scouts 1.

SALLY LOUISE SPIVEY

F.H.A. 1; Library Science 2; Junior Play Usherette 3; Office Assistant 4.

LEE ROY TAYLOR

F.F.A. 1, 2; Bus Driver 3, 4; Junior Play 3; Bus Patrol 2; Bus Driver 4.

PEGGY ANN THOMAS

F.H.A. 1, 2, 3, 4; Glee Club 1, 3; Office Assistant 2, 3, 4; Usherette Junior Play 3.

WAYNE ALVIN WADE

F.F.A. 1, 2; Basketball 1, 2; Baseball 2, 3, 4; Glee Club 2, 3; Monogram Club 3, 4; Class Favorite 4; Senior Play 4; Bus Driver 3; Key Club 2, 3; Waiter Jr.-Sr. Banquet 2; Class Vice-President 4; Annual Staff 4; Bus Patrol 1, 2.

CARL WILKIE

Glee Club 1, 2, 3, 4; Bus Patrol 1, 2; Bus Driver 3, 4.

CHARLES WILKIE

Bus Driver 2, 3; Glee Club 1, 2, 3, 4; Bus Patrol 1, 4.

GLENDA SCOTT WILLETT

Class Favorite 1, 4; F.H.A. 1, 2, 3, 4; Vice-President 2; President 3; Marshal 1, 2; Glee Club 1, 2, 3; 4-H 1, 2; President 2; Waitress Jr.-Sr. Banquet 2; Library Assistant 1, 2; Basketball 1, 2; Cheerleader 3, 4; Chief-Cheerleader 4; Class President 2; Beta Club 2, 3, 4; Reporter 3; School Reporter 2; Annual Staff 3, 4; Feature Editor 3; Assistant Editor 4; Student Council 3, 4; President 4; F.T.A. 3, 4; Monogram Club 4; Senior Play 4; F.H.A. Convention 3; Superlative Wittiest 4; Valentine Queen 4.

STEPHEN ALTON YARBOROUGH

F.F.A. 1, 2, 3, 4; Sential 3; President 4; Football 1; Glee Club 1, 2, 4; Key Club 3; Bus Driver 3, 4; Student Council 2.

Advertisements

EFIRD'S

Buy It For Less At Efird's

We Appreciate Your Patronage

Sanford, North Carolina

CROSS & BRINN

GENERAL INSURANCE

Ed McLeod—Bill Brinn

Clem McDaniel—Stewart Thomas

Sanford, North Carolina

BILL'S

BAR-B-QUE HOUSE

U.S. High 1—15—501

We Cater To Parties

W. K. Kelly Phone 3-6927

Sanford, North Carolina

SPROTT BROS.

FURNITURE CO.

"The Home of Quality Furniture"

Sanford, North Carolina

COLE PIANO COMPANY

Neill A. Cole, Proprietor

Piano Sales & Service

Since 1935

Phone 3-2571 — 711 Carthage St.

Sanford, North Carolina

CHATTER BOX

Breakfast—Lunch—Dinner

Hot Dogs Hamburgers

Sandwiches Drinks

117 Carthage Street

Sanford, North Carolina

WINSTEAD'S GROCERY

Reasonable and Reliable

Phone 4-4861

Lee Avenue 1101

Sanford, North Carolina

HOLT SUPPLY CO.

Farmall Tractors and Equipment

Homelite Chain Power Saws

International Motor Trucks

Phone 3-2611

Sanford, North Carolina

TURNER'S SERVICE STATION AND RESTAURANT

Corner of Carthage and Ender

Sanford, North Carolina

FATHER GEORGE FABRIC SHOP OF SANFORD AND BARGAIN FABRIC SHOP

of Jonesboro Heights

Sanford, North Carolina

YOUR FASHION STORE

PENNY'S

Sanford, North Carolina

GLENN'S

BOYS & YOUNG MEN CLOTHING STORE

145 S. Steele Street

Sanford, North Carolina

KIMBRELL'S, INC.

FURNITURE AND APPLIANCES
"Cash or Credit, We're Easy to Trade With"
120 S. Moore St.

Phone 4-8111

Sanford, North Carolina

ROGER'S FUNERAL HOME

Sanford, North Carolina

Sanford Furniture Company

MANUFACTURERS

SANFORD, NORTH CAROLINA

CONGRATULATIONS SENIORS

Heins Telephone Company

EXCHANGES

SANFORD—JONESBORO HEIGHTS—BROADWAY—OLIVIA

"Serving Lee County Since 1923"

Sanford, North Carolina

Lee Drug Store

"Any Prescription Anytime"

Drive-in-window at rear of store

Phone 3-5611 Steele Street

Sanford, North Carolina

CENTRAL

GULF SERVICE

Wheel Balancing and Alignment

Corner of Ender and Wicker

Bruce Thomas, Owner

Sanford, North Carolina

O.K. BOWL

"Where the Young Set Meets"

Sanford, North Carolina

LONGLEY-McKENIZE CO.

Plumbing, Heating and

Electrical Supplies

Phone 4-2811

Sanford, North Carolina

JONESBORO DRIVE-IN

GRIDDLE

Air-Conditioned

24-Hour Service

Curb Service

For The High Dollar, Sell
Your Tobacco At The

TWIN CITY WAREHOUSE, NO. 1 & 2

Walter Wilkerson, Auctioneer
—A Sale Every Day—
Owners & Operaters
Bill Carter—Wava Mansfield
Jonesboro Heights, Hwy. 87
Sanford, N. C.
Phone SPring 2-4622

WOOD'S GROCERY

GAS—OIL

Complete Line of Fine Groceries

Located On

Jonesboro—Tramway Highways

Be Sure With Pure

Johnson Oil Co. of Sanford, Inc.

P.O. Box 2056 Jonesboro Heights Station

1301 Lee Avenue

Sanford, North Carolina

Phone SP 3-5111

Lowe's of Sanford

Building Supplies
Plumbing Supplies
Heating
Electrical Supplies
Appliances
Tires
Fencing
Paint

Save At Lowe's Low Prices
—thousands do
—you should too

HESTER-WILSON COMPANY

Sanford, North Carolina

W. KOURY CO.

MANUFACTURES

Work and Play Clothes

Sanford, North Carolina

MORTON'S DRIVE-IN GRILL

Across From Swimming Pool

Complete With Dining Room

Phone 4-5693

Sanford, North Carolina

DENNY'S SERVICE STATION AND GROCERY STORE

Located on Highway No. 1

6 Miles South of Sanford

Mobile Gas and Oil

BUDD'S MASTER TIRE SERVICE

1057 Lee Avenue

Phone 4-8711

Sanford, North Carolina

J. A. OVERTON

SPECIAL AGENT

323 Vance Street

Sanford, N. C.

Phone SP 3-5852

Life, Annuities, Accident and Sickness

Pension Trusts, Group Insurance

Buttercup

Congratulations

from

BUTTERCUP ICE CREAM CO.

Sanford

North Carolina

CLYDE BURGE REAL ESTATE

SP 4-0552

Sanford, North Carolina

JOHNSON'S JEWELRY

KEEPSAKE DIAMONDS

and

WATCH REPAIRING

Jonesboro Heights Phone 2-3732

Sanford, North Carolina

Coca-Cola Co.

Stevens Milling Company, Inc.
QUALITY TESTED FLOUR, MEAL & FEEDS

Broadway, North Carolina

RICHMAHR
TRUCK STOP
Steaks—Chicken—Sea Food
U.S. 1 South
4-7702

THE TREASURE CHEST
Gifts for all occasions
221 Carthage Street
Phone SPring 4-2131
Sanford, North Carolina

WICKER OIL COMPANY
SHELL OIL PRODUCTS
Bragg St.—Sanford
J. Shelfore Wicker

ESSO
COOPER OIL CO.
Oil Burners & Oil Burners
Service
Sanford, N. C.
Watch Dog Oil Heat Service

PRUDENTIAL
CREDIT CORPORATION
223 Wicker Street
Sanford, North Carolina

ACME DRUG CO.
REXALL DRUG STORE
148 S. Steele Street
Phone 4-2861
Sanford, North Carolina

ROSES 5-10-25¢ STORE
One of Central Carolina's
Largest and Finest Variety Stores
26,000 Square Feet of Sales Area
Includes a Modern Luncheonette
And Fountain—Self Service
Sanford, North Carolina

SANFORD
AUTO SUPPLY, INC.
WHOLESALE AUTO SUPPLIES
133 N. Steele Street
Phone 4-2611
Sanford, North Carolina

COLLINS PRESS
Fine Job Printing
Phone 4-1541
Sanford, North Carolina

W. L. JEWELL AND SON
GENERAL CONTRACTORS
P.O. Box 525 Phone 3-7181
Sanford, North Carolina

FRANK'S INC.
Flowers—Corsages—Gifts
149 N. Steele Street
Phone 3-6711
Sanford, North Carolina

CHIPMANS JEWELERS
Longines—Bulova—Elgin—Keepsake
The Quality of Your Diamonds
Will Be Shown To You
With Our "Gemscope"
In The Privacy of Our
Diamond Room
Sanford, North Carolina

Helen's Florist

"FLOWERS FOR ALL OCCASIONS"

Phone 3-6231

112 Hawkins Ave.

Sanford, North Carolina

Bobby Burns Oil Company

SINCLAIR PRODUCTS

1401 Lee Avenue

Sanford, North Carolina

KING ROOFING AND MANUFACTURING CO.

Sanford, North Carolina

CARROLL & GIFT

Plumbing and Heating Contractors

801 Wicker Street

Phone 3-7041 State License 547

Sanford, North Carolina

Congratulations to the

Seniors of 1961

J. GLENN EDWARDS

THE NATIONAL BANK OF SANFORD

SANFORD'S LARGEST BANK

Sanford, North Carolina

Pepsi-Cola

"THE LIGHT REFRESHMENT"

Order from your

neighborhood store

"Distributor"

Sanford Whse.

Raleigh Hwy. SP 4-1593

Roberts Fuel Oil Service & Yow & Yow General Merchandise

Sanford, N. C.

Fuel Oil SP 4-1551

Service Station SP 4-1552

Located on

No. 1 Highway

Best Wishes To The

Senior Class of '61

LEE-MOORE OIL COMPANY

AMOCO HEATING AND

CURING OILS

Box 346

Ph. SP. 4-4431 or 3-1531

CENTRAL BANK & TRUST

3 Convenient Locations

Jonesboro Heights—Broadway

Sanford

Your School Savings Headquarters

MEMBER FDIC

TWIN CITY Laundry and Dry Cleaning

1 HOUR SERVICE

A Complete Laundry and

Cleaning Service

Three Convenient Locations

S. Endor St. SP 3-5351

Jonesboro Heights SP. 2-2011

Chatham St. SP. 3-5761

COOKE'S WHOLESALE POULTRY

Phone 3-7371 & 3-7376

Sanford, North Carolina

Red & White Super Markets

TWO STORES TO SERVE YOU

ATKINS
646 Oakwood Avenue
Clyde Atkins

TODD'S
802 Wicker Street
Henry Todd

Sanford, North Carolina

Castleberry's Warehouses 1 & 2

Sanford, North Carolina
Walter Wilkerson, Auctioneer
C. N. Castleberry—C. N. Castleberry, Jr.—R. F. (Bud) Castleberry
Proprietors
—SALE EVERY DAY—
Telephone SPring 2-3311
—Pleasing the grower is our motto—

Congratulations to Senior Class

of 1961

HERMAN ANDREWS

KEY'S UPHOLSTERY SHOP
Reupholstering
All Work Guaranteed
Call for free estimates
Custom Made Seat Covers
Jonesboro Heights
Phone 2-2653
Sanford, North Carolina

COGGINS & SON
SINCLAIR SERVICE
Sanford, North Carolina

COLEY PERRY

Watch Shop & Service Station

Number 1 Highway

Saco-Lowell Gear
and
Machine Division
of
Saco-Lowell Shops

Sanford, North Carolina

GREENWOOD
HARDWARE & GROCERY
CO.

Maytag Washers
Gibson Refrigerators & Ranges
Burks Pumps—Roofing
Lemon Springs, N. C.

CLINT'S

for a
Complete
line of
DAIRY
FOODS

Pine State

MILK AND ICE CREAM
• At your nearby store
MILK AND DAIRY FOODS
• By convenient home delivery

PINE STATE

Raleigh • Oxford • Henderson
Dunn • Goldsboro

North Carolina's Choice Since 1919

Congratulations and Best Wishes From

HACKNEY'S GRILL
COLE'S SERVICE STATION
CHARCOAL BURGER HOUSE
JOHNSON AND NORRIS
MIDWAY SERVICE STATION
MAR-LEE GIFT SHOP
POPE'S 5 & 10¢ STORE
CITY PAINT CENTER
KENERLY DRY CLEANERS
DAYTON FURNITURE COMPANY
OLIVER'S
BOGER'S SHOE STORE
REX McLEOD
GADDY'S BARBER SHOP
WAGONER'S
WILSON'S T.V. & APPLIANCE
CENTER BEAUTY SALON
BRYAN FURNITURE COMPANY
AVENT AND THOMAS
JOHN'S PHARMACY
LESSIE'S INC.
MAX'S TYPEWRITER SERVICE
FERGUSONS FLUE SHOP AND FEED MILL
GLENN'S MOBILE SERVICE STATION
CHARLIE FAUCETTE
HAROLD ADCOCK
CARL HAM

Blackwelder's
Well Boring & Drilling Co.

Septic Tanks
Installed & Serviced
Phone Spring 3-4844 Day or Night
Location: Highway No. 1
3 Miles South of Sanford

BANKINGPORT, INC.

Complete Insurance Service

211 South Steele St.

Box 908—Phone SP 4-6711

Sanford, North Carolina

Steve's Radio & T.V. Repair

Phone SPring 4-2201

Located U.S. Highway No. 1

10 Miles South of

Sanford

Johnson Cotton Company
of Sanford, Inc.

Refrigerators, Radios, Electric
Pumps and Furniture

Phone Spring 4-3611

Sanford, North Carolina

Sanford Tractor Co.

Phone SPring 3-2611

Sanford, North Carolina

SUPER GULF SERVICE

H. D. Clayton

U. S. Highway No. 1

SANFORD, NORTH CAROLINA

FREEMAN'S GROCERY

CAMERON, NORTH CAROLINA

C. V. WATSON GROCERY

SERVICE STATION

CAMERON, NORTH CAROLINA

LINE CONSTRUCTION, INC.
CAMCO CONSTRUCTION CO.
POWER LINE CONSTRUCTION
SPORTS LIGHTING
SANFORD, NORTH CAROLINA

N. C. BEAL & SONS
GENERAL CONTRACTORS
Sanford, North Carolina

GENERAL CREOSOTING COMPANY, INC.
GULF, NORTH CAROLINA

Index

Administration 14
Advertisements 83
Annual Staff 12
Autographs 94-96
Baseball Team 68
Beta Club 54
Boys Basketball 66-67
Bus Drivers 59
Cafeteria Staff 60
Cheerleaders 62
Class Favorites 52
Curricular Section 42-46
Custodians 60
Dedication 11
Eighth Grade 70
Faculty 15-17
F.F.A. Club 57
F.H.A. Club 56
Fifth Grade 73
First Grade 77
Football Team 63
Fourth Grade 74
Foreword 10
Freshmen Class 20-22
Freshmen Class Officers 20
F.T.A. 55
Girls Basketball 64-65
Glee Club 58
Homecoming Queen 48
Junior Class 26-28
Junior Class Officers 26
Mascots 40
Miss Greenwood 51
Miss Ruritan 50
Piano Students 58
Safety Patrol 59
School Scenes in Introductory Section 4-9
Second Grade 72
Senior Class 31-37
Senior Class Officers 30
Senior Play Cast 40
Senior Superlatives 38-39
Seventh Grade 71
Sixth Grade 72
Sophomore Class 23-25
Sophomore Class Officers 23
Table of Contents 3
Third Grade 79
Valentine Queen 49
Waiters and Waitresses for the Junior-Senior Prom 25

Autographs

A Product of

hunter Publishing COMPANY

333 INDIANA AVENUE
WINSTON-SALEM, N.C.

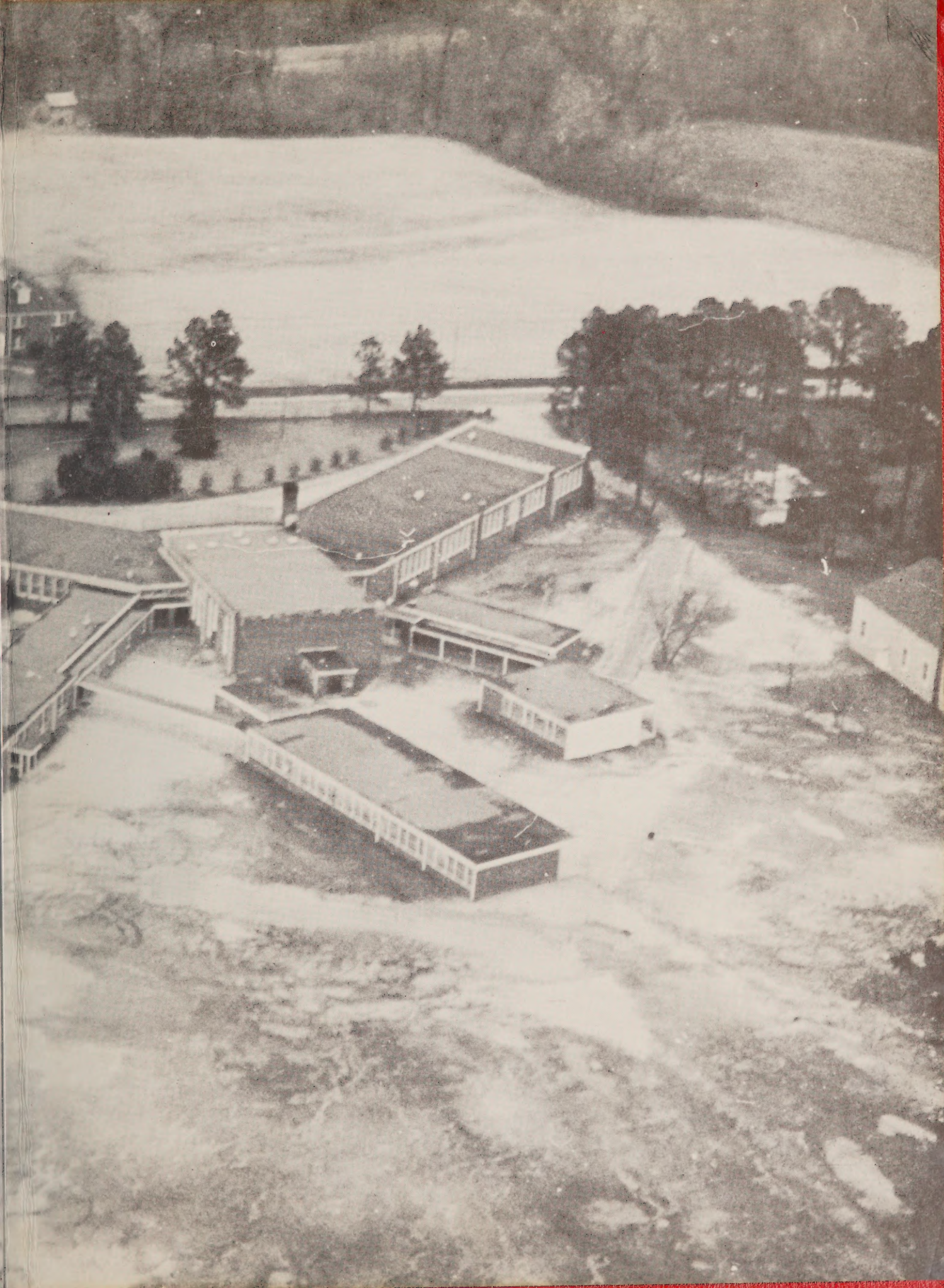

BUNKER
FILE BOXES
COMPANY